

# EPSON STYLUS™ COLOR 680

*Color Ink Jet Printer*

All rights reserved. No part of this publication may be reproduced, stored in a retrieval system, or transmitted in any form or by any means, electronic, mechanical, photocopying, recording, or otherwise, without the prior written permission of SEIKO EPSON CORPORATION. The information contained herein is designed only for use with this EPSON printer. EPSON is not responsible for any use of this information as applied to other printers.

Neither SEIKO EPSON CORPORATION nor its affiliates shall be liable to the purchaser of this product or third parties for damages, losses, costs, or expenses incurred by the purchaser or third parties as a result of: accident, misuse, or abuse of this product or unauthorized modifications, repairs, or alterations to this product, or (excluding the U.S.) failure to strictly comply with SEIKO EPSON CORPORATION's operating and maintenance instructions.

SEIKO EPSON CORPORATION shall not be liable for any damages or problems arising from the use of any options or any consumable products other than those designated as Original EPSON Products or EPSON Approved Products by SEIKO EPSON CORPORATION.

SEIKO EPSON CORPORATION shall not be held liable for any damage resulting from electromagnetic interference that occurs from the use of any interface cables other than those designated as EPSON Approved Products by SEIKO EPSON CORPORATION.

EPSON is a registered trademark and EPSON Stylus is a trademark of SEIKO EPSON CORPORATION.

Microsoft and Windows are registered trademarks of Microsoft Corporation.

General Notice: Other product names used herein are for identification purposes only and may be trademarks of their respective owners. EPSON disclaims any and all rights in those marks.

Copyright © 2000 by SEIKO EPSON CORPORATION, Nagano, Japan.



Printed on Recycled Paper.



---

# Contents

---

## **Printer Parts and Functions**

---

Unpacking the Printer . . . . .	1
Printer Parts and Control Panel Functions . . . . .	2

---

## **Safety Instructions**

---

Important Safety Instructions . . . . .	5
A Few Precautions. . . . .	6
When using the printer . . . . .	6
When handling the ink cartridges . . . . .	7
When choosing a place for the printer . . . . .	8
ENERGY STAR Compliance . . . . .	9
For United Kingdom Users . . . . .	9
Use of options . . . . .	9
Safety information . . . . .	10
Warnings, Cautions, and Notes. . . . .	11

---

## **Chapter 1 Paper Handling**

---

Loading Plain Paper . . . . .	1-1
Loading Special Paper and Other Media . . . . .	1-2
About special media cleaning sheets. . . . .	1-5
Loading Envelopes . . . . .	1-5
Using EPSON Photo Paper (4 x 6 inch, 200 x 300 mm) . . . . .	1-6
Loading Photo Paper . . . . .	1-6
Removing the perforated margins. . . . .	1-7
Storing EPSON Photo Paper. . . . .	1-10

---

## **Chapter 2 Printing with Windows**

---

Printer Software Introduction . . . . .	2-1
---	-----

Getting more information . . . . .	2-1
Accessing the printer software . . . . .	2-2
Making Changes to Printer Settings . . . . .	2-3
Making the Media Type setting . . . . .	2-4
Using the Automatic mode . . . . .	2-8
Using the PhotoEnhance mode . . . . .	2-9
Using the Custom mode. . . . .	2-10
Previewing your printout . . . . .	2-15
Modifying the printout style. . . . .	2-18
Making the Paper menu settings . . . . .	2-19
Fitting your document to the paper size . . . . .	2-20
Printing two or four pages on one sheet . . . . .	2-21
Printing posters . . . . .	2-22
Printing a watermark on your document . . . . .	2-24
Using the Printer Utilities . . . . .	2-27
Status Monitor 3 (not available for Windows 3.1) . . . . .	2-28
Nozzle Check . . . . .	2-28
Head Cleaning . . . . .	2-29
Print Head Alignment . . . . .	2-29
Speed & Progress (not available for Windows 3.1) . . . . .	2-29
Monitoring Preferences . . . . .	2-31
Getting Information Through Online Help . . . . .	2-32
Accessing help from your application . . . . .	2-32
Accessing help from the Windows Start menu. . . . .	2-33
Accessing help from Windows 3.1 . . . . .	2-33
Increasing the Print Speed . . . . .	2-33
General tips . . . . .	2-33
Using Speed & Progress . . . . .	2-36
Using Port Configuration (Windows NT 4.0 only) . . . . .	2-39

### ***Chapter 3 Checking Printer Status and Managing Print Jobs for Windows***

---

Using the Progress Meter . . . . .	3-1
Epson Printing Tips. . . . .	3-2
Error messages. . . . .	3-2
Using EPSON Spool Manager . . . . .	3-3
For Windows 98 and 95 . . . . .	3-3

For Windows 3.1 . . . . .	3-4
Using EPSON Status Monitor 3 (Not Available for Windows 3.1)3-4	
Accessing EPSON Status Monitor 3. . . . .	3-4
Viewing information in EPSON Status Monitor 3. . . . .	3-5

## ***Chapter 4 Using the Printer Software for Macintosh***

---

Printer Software Introduction . . . . .	4-1
Making Changes to Printer Settings . . . . .	4-1
Making the Media Type setting . . . . .	4-2
Using the Automatic mode . . . . .	4-7
Using the PhotoEnhance mode . . . . .	4-7
Using the Custom mode . . . . .	4-9
Changing the page setup . . . . .	4-12
Modifying the page layout. . . . .	4-16
Fitting your document to the paper size. . . . .	4-17
Printing two or four pages on one sheet. . . . .	4-17
Printing posters. . . . .	4-18
Printing a watermark on your document . . . . .	4-19
Setting the Print Time . . . . .	4-21
Saving spool data as a file . . . . .	4-22
Previewing your printout. . . . .	4-23
Using the Printer Utilities. . . . .	4-25
EPSON StatusMonitor . . . . .	4-26
Nozzle Check . . . . .	4-26
Head Cleaning . . . . .	4-26
Print Head Alignment . . . . .	4-27
Configuration . . . . .	4-27

## ***Chapter 5 Checking Printer Status and Managing Print Jobs for Macintosh***

---

Using EPSON StatusMonitor. . . . .	5-1
Accessing EPSON StatusMonitor. . . . .	5-2
Using the Configuration Settings dialog box. . . . .	5-2
Using EPSON Monitor3 . . . . .	5-4
Accessing EPSON Monitor3 . . . . .	5-4

Managing print jobs using EPSON Monitor3 . . . . .	5-5
Changing the priority of print jobs . . . . .	5-6

## ***Chapter 6 Setting Up Your Printer on a Network***

---

For Windows 98 and 95 Users . . . . .	6-1
Setting up your printer as a shared printer . . . . .	6-1
Accessing the printer through a network . . . . .	6-3
For Windows 2000 and NT 4.0 Users . . . . .	6-5
Setting up your printer as a shared printer . . . . .	6-5
Accessing the printer through a network . . . . .	6-6
For Macintosh Users . . . . .	6-9
Setting up your printer as shared printer . . . . .	6-9
Accessing the printer through a network . . . . .	6-11

## ***Chapter 7 Replacing Ink Cartridges***

---

Replacing an Ink Cartridge . . . . .	7-1
Using the printer's control panel . . . . .	7-1
Using the Status Monitor (not available for Windows 3.1) . . . . .	7-10

## ***Chapter 8 Maintenance***

---

Checking the Print Head Nozzles . . . . .	8-1
Using the Nozzle Check utility . . . . .	8-1
Using the control panel buttons . . . . .	8-2
Cleaning the Print Head . . . . .	8-4
Using the Head Cleaning utility . . . . .	8-4
Using the control panel buttons . . . . .	8-8
Aligning the Print Head . . . . .	8-9
For Windows users . . . . .	8-10
For Macintosh users . . . . .	8-10
Cleaning the Printer . . . . .	8-10
Transporting the Printer . . . . .	8-11
Updating Software . . . . .	8-13
Updating to Windows 98 . . . . .	8-13

## **Chapter 9 Troubleshooting**

---

Correcting USB Problems. . . . .	9-1
Make sure that your computer is a Windows 98 or Windows 2000 pre-installed model . . . . .	9-1
Make sure that EPSON USB Printer Devices appears on the De- vice Manager menu (for Windows 98 only). . . . .	9-1
Printer does not work correctly with the USB cable . . . . .	9-3
Diagnosing the Problem. . . . .	9-4
Error indicators . . . . .	9-5
Status Monitor. . . . .	9-6
Running a printer operation check . . . . .	9-7
Cancelling Printing . . . . .	9-9
For Windows 98, 95, 2000, and NT 4.0 users . . . . .	9-10
For Windows 3.1 users. . . . .	9-10
For Macintosh users. . . . .	9-11
Using EPSON Spool Manager . . . . .	9-12
Print Quality Could Be Better . . . . .	9-13
Horizontal banding . . . . .	9-13
Vertical misalignment or banding . . . . .	9-14
Color gaps . . . . .	9-14
Incorrect or missing colors . . . . .	9-15
Blurry or smeared printout. . . . .	9-16
Printouts Are Not What You Expected . . . . .	9-17
Incorrect or garbled characters. . . . .	9-17
Incorrect margins . . . . .	9-18
Inverted image . . . . .	9-18
Blank pages print . . . . .	9-18
Printout has smears on the bottom edge. . . . .	9-19
Printing is too slow. . . . .	9-19
Printer Doesn't Print . . . . .	9-20
All lights are off . . . . .	9-20
Lights came on and then went out. . . . .	9-20
Only the power light is on. . . . .	9-21
Error light is flashing or on. . . . .	9-21
Error light is on and power light is off . . . . .	9-22

Paper Doesn't Feed Correctly . . . . .	9-23
Paper doesn't feed . . . . .	9-23
Multiple pages feed. . . . .	9-24
The paper jams. . . . .	9-24
Paper isn't ejected fully or is wrinkled. . . . .	9-25

**Chapter 10 Consumable Products**

---

Consumable products . . . . .	10-1
Ink cartridges . . . . .	10-1
Media types . . . . .	10-1

**Appendix A Printer Specifications**

---

Printing . . . . .	A-1
Paper. . . . .	A-1
Paper specifications. . . . .	A-2
Printable area . . . . .	A-4
Ink Cartridges . . . . .	A-6
Mechanical. . . . .	A-8
Electrical. . . . .	A-8
Environmental . . . . .	A-9
Safety Approvals . . . . .	A-9
System Requirements . . . . .	A-10
For Windows computers . . . . .	A-10
For Macintosh computers. . . . .	A-11

**Appendix B Customer Support**

---

Technical Support Web Site . . . . .	B-1
Regional Customer Services . . . . .	B-2

**Glossary**

---



---

# Printer Parts and Functions

---

## Unpacking the Printer

Your printer box should include a CD-ROM containing printer software that runs your printer, and the items shown in the illustration.

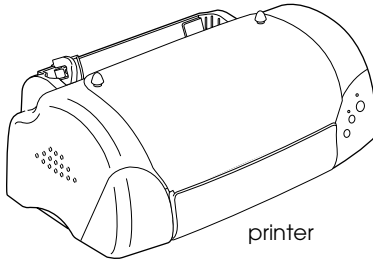

printer

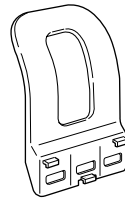

paper support

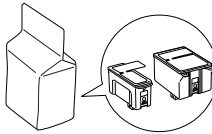

ink cartridges



power cord

In some locations, the power cord comes attached to the printer. The shape of the AC plug varies by country; be sure the plug included is the right shape for your location.

Remove all protective materials packed with your printer before setting up and plugging in the printer. Follow the instructions included with the printer to remove these materials. Save all packaging and protective materials for transporting the printer in the future.

---

# Printer Parts and Control Panel Functions

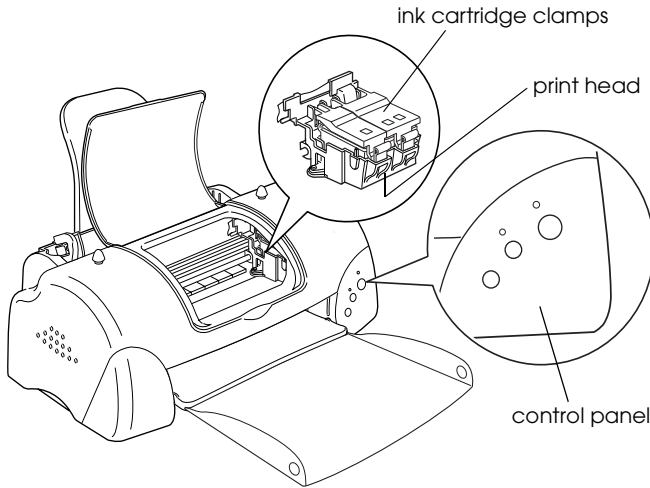
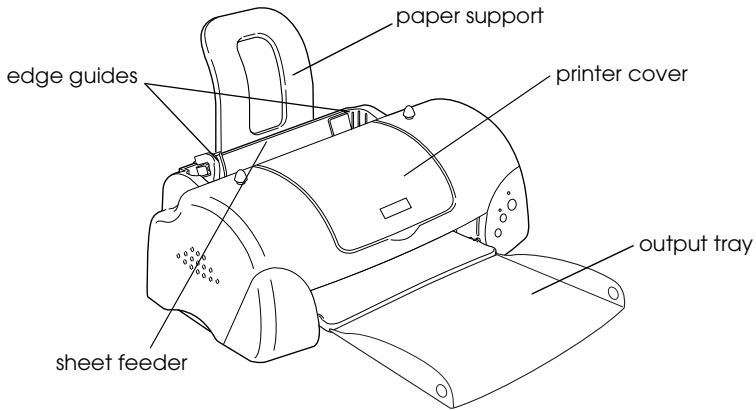

## Buttons

Button	Function
--------	----------

<p>⏻ power</p>	<p>Turns the printer on and off. Clears the printer's memory if pressed twice while the power is on.</p>
<p>🛠️ maintenance</p>	<p>Loads or ejects paper if pressed and released within two seconds. Resumes printing if pressed and released after a paper out error. Performs print head cleaning if pressed for 3 seconds when the 🛠️ error light is off. Moves the print head to the ink cartridge replacement position and charges ink to the printer when ink is out.</p>
<p>🖨️ ink cartridge replacement</p>	<p>Moves the print head to the ink cartridge replacement position and charges ink to the printer.</p>

## Lights

Light	Description
<p>⏻ power</p>	<p>On when the printer is on. Flashing when printer is receiving data, printing, replacing an ink cartridge, charging ink, or cleaning the print head.</p>
<p>🛠️ error</p>	<p>On when the printer is out of paper. Load paper in the sheet feeder, then press the 🛠️ maintenance button to resume printing. On when the paper is jammed. Take all of the paper out of the feeder, then reload the paper. If the light continues to flash, turn off the printer and gently pull all of the paper out of the printer. Flashing when the black or color ink cartridge is nearly empty. On when the black or color ink cartridge is empty. Replace the black ink cartridge (T017) or color ink cartridge (T018). Flashing when the print head moves to the ink cartridge replacement position. The light will flash faster if the color ink is out than if the black ink is out.</p>



---

# ***Safety Instructions***

---

## ***Important Safety Instructions***

Read all of these instructions before using your printer. Also, be sure to follow all warnings and instructions marked on the printer.

- ❑ Do not block or cover the openings in the printer's cabinet. Do not insert objects through the slots.
- ❑ Take care not to spill liquid on the printer.
- ❑ Use only the type of power source indicated on the printer's label.
- ❑ Connect all equipment to properly grounded power outlets. Avoid using outlets on the same circuit as photocopiers or air control systems that regularly switch on and off.
- ❑ Avoid electrical outlets controlled by wall switches or automatic timers.
- ❑ Keep the entire computer system away from potential sources of electromagnetic interference, such as loudspeakers or the base units of cordless telephones.
- ❑ Do not use a damaged or frayed power cord.
- ❑ If you use an extension cord with the printer, make sure that the total ampere rating of the devices plugged into the extension cord does not exceed the cord's ampere rating. Also, make sure that the total ampere rating of all devices plugged into the wall outlet does not exceed the wall outlet's ampere rating.
- ❑ Do not attempt to service the printer yourself.

- ❑ Unplug the printer and refer servicing to qualified service personnel under the following conditions:

The power cord or plug is damaged; liquid has entered the printer; the printer has been dropped or the cabinet damaged; the printer does not operate normally or exhibits a distinct change in performance.

- ❑ If you plan to use the printer in Germany, the building installation must be protected by a 10 or 16 amp circuit breaker to provide adequate short-circuit protection and over-current protection for this printer.

**Note for German-speaking users:**

Bei Anschluß des Druckers an die Stromversorgung muss sichergestellt werden, dass die Gebäudeinstallation mit einer 10 A- oder 16 A-Sicherung abgesichert ist.

---

## ***A Few Precautions***

Take note of the following when using the printer, handling the ink cartridges, or choosing a location for the printer.

### ***When using the printer***

Observe the following:

- ❑ Do not put your hand inside the printer or touch the ink cartridges during printing.
- ❑ Do not move the print head by hand; otherwise, you may damage the printer.
- ❑ Remove your printouts from the output tray shortly after printing; otherwise, the output tray may warp.

- ❑ Always turn the printer off using the ⏻ power button. When this button is pressed, the ⏻ power light flashes briefly and then goes out. Do not unplug the printer or turn off the power to the outlet until the ⏻ power light stops flashing.
- ❑ Before transporting the printer, make sure that the print head is in the home (far right) position and the ink cartridges are in place.

## ***When handling the ink cartridges***

Observe the following:

- ❑ Keep ink cartridges out of the reach of children. Do not allow children to drink from or otherwise handle the cartridges.
- ❑ Be careful when you handle the used ink cartridges, as there may be some ink remaining around the ink supply port. If ink gets on your skin, wash the area thoroughly with soap and water. If discomfort or vision problems remain after a thorough flushing, see a doctor immediately.
- ❑ Do not shake an ink cartridge; this can cause leakage.
- ❑ Install the ink cartridge immediately after you remove it from its package. Leaving the cartridge unpacked for a long time before use may result in reduced print quality.
- ❑ Do not use an ink cartridge beyond the date printed on the cartridge carton. For best results, use up the ink cartridges within six months of installing them.
- ❑ Do not dismantle the ink cartridges or try to refill them. This could damage the print head.
- ❑ After bringing an ink cartridge inside from a cold storage site, allow it to warm up at room temperature for at least three hours before using it.

- ❑ Store ink cartridges in a cool, dark place.
- ❑ Do not touch the green IC chip on the side of the cartridge. This may affect normal operation and printing.
- ❑ In this ink cartridge, the IC chip retains a variety of cartridge related-information, such as the amount of ink remaining, so that a cartridge may be removed and reinserted freely. However, each time the cartridge is inserted, some ink is consumed because the printer automatically performs a reliability check.
- ❑ If you remove an ink cartridge for later use, protect the ink supply area from dirt and dust and store it in the same environment as the printer. Note that there is a valve in the ink supply port, making covers or plugs unnecessary, but care is needed to prevent the ink from staining items that the cartridge touches. Do not touch the ink cartridge ink supply port or surrounding area.

## ***When choosing a place for the printer***

Observe the following:

- ❑ Place the printer on a flat, stable surface that extends beyond the printer base in all directions. The printer will not operate properly if it is tilted or at an angle.
- ❑ Leave enough space in front of the printer for paper to be fully ejected.
- ❑ Avoid places subject to rapid changes in temperature and humidity. Also, keep the printer away from direct sunlight, strong light, or heat sources.
- ❑ Avoid places subject to shocks and vibrations.
- ❑ Avoid places subject to dust.



- ❑ Leave enough room around the printer to allow for sufficient ventilation.
- ❑ Place the printer near a wall outlet where the plug can be easily unplugged.

**Note for French-speaking users:**

Placez l'imprimante près d'une prise de contacte où la fiche peut être débranchée facilement.

---

## ***ENERGY STAR Compliance***



As an ENERGY STAR Partner, EPSON has determined that this product meets the ENERGY STAR guidelines for energy efficiency.

The International ENERGY STAR Office Equipment Program is a voluntary partnership with the computer and office equipment industry to promote the introduction of energy-efficient personal computers, monitors, printers, fax machines, copiers, and scanners in an effort to reduce air pollution caused by power generation.

---

## ***For United Kingdom Users***

### ***Use of options***

EPSON (UK) Limited shall not be liable against any damages or problems arising from the use of any options or consumable products other than those designated as Original EPSON Products or EPSON Approved Products by EPSON (UK) Limited.

## Safety information



### **Warning:**

*This appliance must be earthed. Refer to the rating plate for voltage and check that the appliance voltage corresponds to the supply voltage.*

### **Important:**

The wires in the mains lead fitted to this appliance are coloured in accordance with the following code:

Green and yellow — Earth

Blue — Neutral

Brown — Live

### **If you have to fit a plug:**

As the colours of the mains lead of this appliance may not match the coloured markings used to identify the terminals in a plug, please proceed as follows:

The green and yellow wire must be connected to the terminal in the plug which is marked with the letter E or the earth symbol ( $\perp$ ).

The blue wire must be connected to the terminal in the plug marked with the letter N.

The brown wire must be connected to the terminal in the plug marked with the letter L.

If damage occurs to the plug, replace the cord set or consult a qualified electrician.

Replace fuses only with a fuse of the correct size and rating.

---

## **Warnings, Cautions, and Notes**



### **Warnings**

*must be followed carefully to avoid bodily injury.*



### **Cautions**

*must be observed to avoid damage to your equipment.*

### **Notes**

*contain important information and useful tips on the operation of your printer.*



## Loading Plain Paper

---

Follow the steps below to load plain paper in the printer.

1. Lower the output tray. Next, slide the left edge guide so that the distance between the edge guides is slightly wider than the width of your paper.
2. Fan a stack of paper, then tap it on a flat surface to even the edges.
3. Load the stack of paper in the sheet feeder with the printable side up and the right edge of the paper resting against the right edge guide. Then, slide the left edge guide against the left edge of the paper.

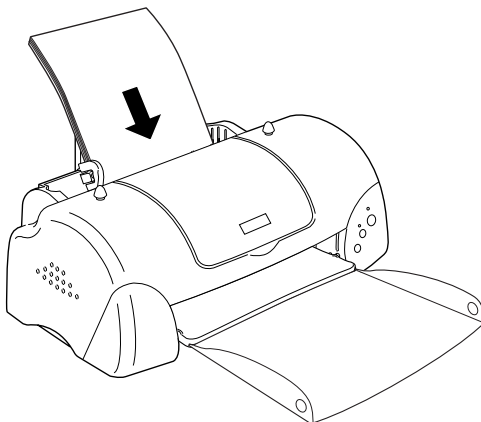

**Note:**

- ❑ Leave enough space in front of the printer for paper to be fully ejected.

- ❑ *Remove your printouts from the output tray shortly after printing; otherwise, the output tray may warp.*
- ❑ *Always load paper into the sheet feeder short edge first.*
- ❑ *Make sure that the paper stack fits under the arrow mark inside the edge guide.*

---

## ***Loading Special Paper and Other Media***

You can achieve good results with most types of plain bond paper. However, coated paper and glossy film result in higher quality printouts because these media absorb smaller amounts of ink.

EPSON provides special media that are formulated for the ink used in EPSON ink jet printers. EPSON recommends using media distributed by EPSON to ensure high-quality results. See “Media types” on page 10-1 for a complete list of these products.

When loading special media distributed by EPSON, read the instruction sheets packed with the media first and keep the following points in mind.

- ❑ Make sure that the printable side of the paper is facing up when loading media into the sheet feeder. See the instruction sheets packed with the media to determine which side is the printable surface. Some types of media have cut corners to help identify the correct loading direction, as shown in the illustration.

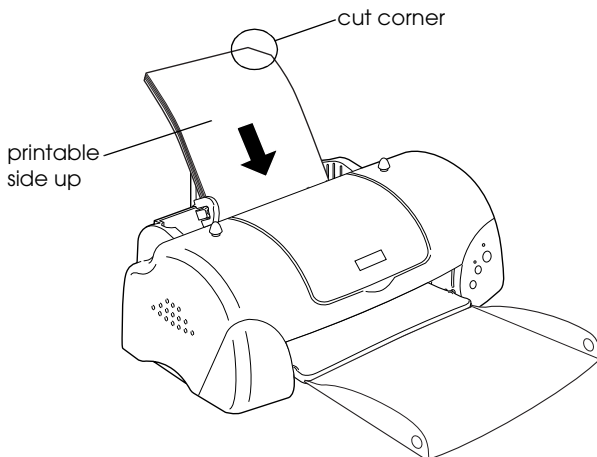

**Note:**

*If you extend the printable area by selecting Maximum as the Printable Area setting in the printer driver, the cut corner on special paper may mar your printout.*

- ❑ Make sure that the paper stack fits under the arrow mark located on the inside surface of the left edge guide.

- See below for the loading capacities for EPSON special media.

360 dpi Ink Jet Paper and Photo Quality Ink Jet Paper	Up to the arrow mark on the left edge guide.
Photo Quality Ink Jet Cards, Ink Jet Note Cards, and Ink Jet Greeting Cards	Up to 30 index cards. Always place the included support sheet* under the cards.
Photo Quality Glossy Film	One sheet at a time for best results. Always place a support sheet* or a sheet of plain paper under the glossy film.
Ink Jet Transparencies	One sheet at a time.
Photo Quality Self Adhesive Sheets	One sheet at a time.
Photo Paper	Up to 20 sheets. Always put a support sheet* under the stack of Photo Paper. 200 × 300 mm Photo Paper can only be loaded 1 sheet at a time.
Photo Stickers 16 and Photo Stickers 4	One sheet at a time.
Panoramic Photo Paper and Iron-On Cool Peel Transfer Paper	One sheet at a time.
Matte Paper-Heavyweight	Up to 20 sheets. Always place a support sheet* under the stack of Matte Paper-Heavyweight.
Premium Glossy Photo Paper	One sheet at a time.

- \* Take care not to print on a support sheet that is loaded under special media.



- ❑ If the paper is curled, flatten it or curl it slightly toward the opposite side before loading. Printing on curled paper may smear your printout, especially when printing with Maximum selected as the Printable Area setting.

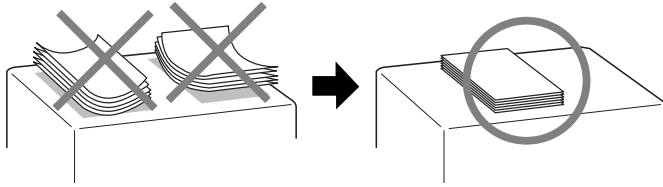

If you wish to print on the reverse side of an Ink Jet Card with Maximum selected as the Printable Area setting, flatten the card or curl it slightly toward the opposite side before loading.

## ***About special media cleaning sheets***

Cleaning sheets packaged with EPSON special media should not be used with this printer. The cleaning function performed by these sheets is not necessary with this type of printer, and the sheets could jam in the printer.

---

## ***Loading Envelopes***

When printing on envelopes, please note the following:

- ❑ You can load up to 10 envelopes at a time in the sheet feeder.

***Note:***

*The folding quality and thickness of envelopes varies widely. If the total thickness of the stack of envelopes exceeds 10 mm, press each envelope in the stack flat before loading. If print quality declines when a stack of envelopes is loaded, load one envelope at a time.*

- ❑ Load envelopes flap edge first with the flap side down, as shown in the illustration.

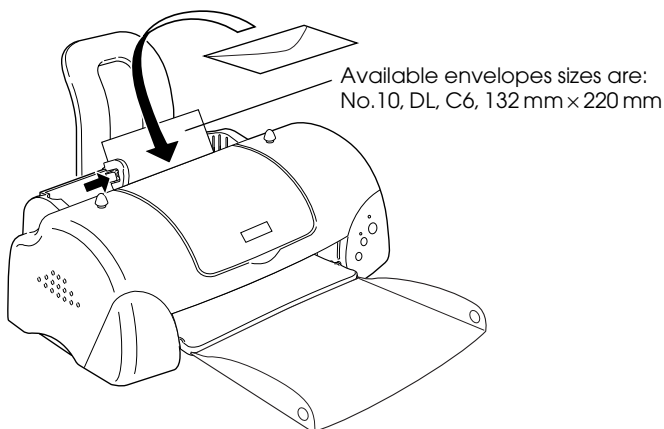

- ❑ Do not use envelopes that are curled or folded. Flatten the envelope flaps before loading. Avoid using envelopes that are too thin as they may curl during printing.
- ❑ Select Plain Paper as the Media Type setting in the printer driver.

---

## ***Using EPSON Photo Paper (4 x 6 inch, 200 x 300 mm)***

EPSON Photo Paper (S041134, S041254) is perforated around the margins to allow you to trim your printed images to look like 4 × 6 inch (102 × 152 mm) or 200 × 300 mm photographs.

### ***Loading Photo Paper***

Observe the following when loading EPSON Photo Paper:

- ❑ Load the paper printable side up with the perforated margins positioned as shown in the illustration.

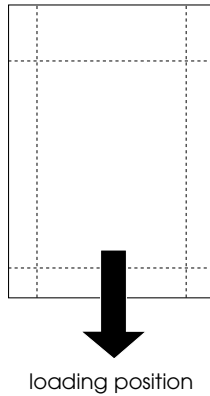

- ❑ Use flat, undamaged paper. If the paper is curled, flatten it before loading to avoid paper feeding problems.
- ❑ You can load only one sheet of 200 × 300 mm Photo Paper in the sheet feeder.
- ❑ Do not fold the paper before printing.
- ❑ Cut or tear the paper at the perforation only after printing.
- ❑ Select Photo Paper as the Media Type setting and Photo Paper 4 × 6 in or Photo Paper 200 × 300 mm as the Paper Size setting in your printer driver.

## ***Removing the perforated margins***

Observe the following when removing the perforated margins:

- ❑ To remove the perforated margins, fold the paper back and forth a few times along the perforations, then carefully tear the margins off.

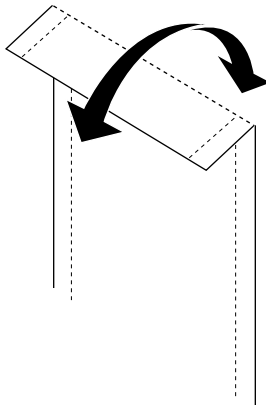

- ❑ You can also remove the margins by cutting along the perforations.

**Note:**

*Keep in mind that the edges of your image might be cut off when you remove the perforated margins. See the illustrations below for details.*

4 x 6 inch

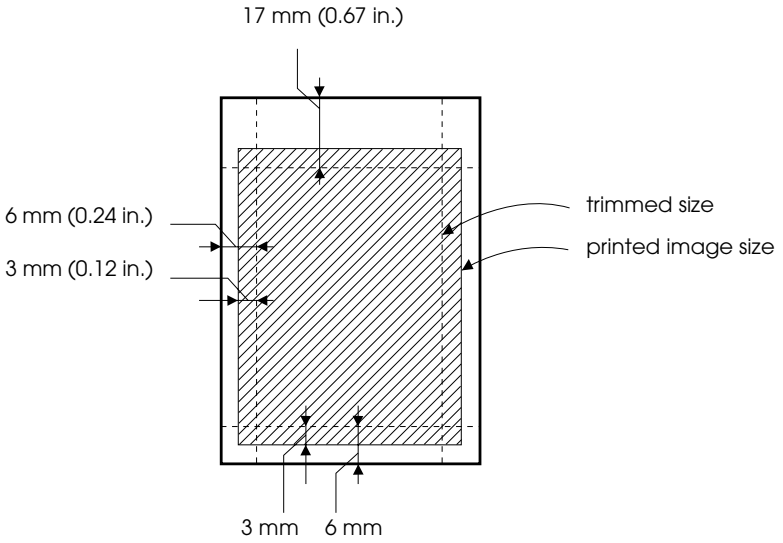

200 x 300 mm

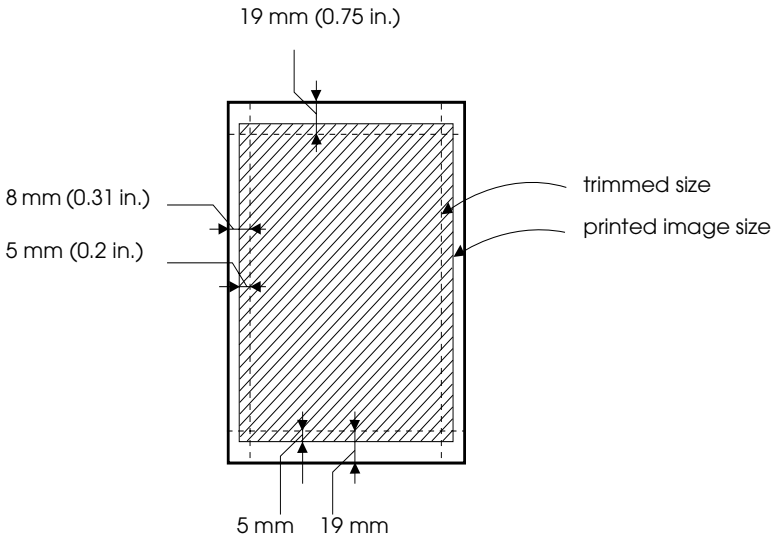

## **Storing EPSON Photo Paper**

Keep the following points in mind when storing Photo Paper.

- ❑ Return unused paper to the original package as soon as you finish printing, and avoid storing it in places exposed to high temperature, humidity, or direct sunlight.
- ❑ EPSON recommends storing your printouts in a resealable plastic bag and keeping them away from high temperature, humidity, and direct sunlight.

# Printing with Windows

---

## Printer Software Introduction

---

The printer software which comes with your printer includes a printer driver and printer utilities. The printer driver lets you choose from a wide variety of settings to get the best results from your printer. The printer utilities help you check the printer and keep it in top operating condition.

If you encounter any problems, refer to the Problem Solver HTML manual for help by clicking Technical Support on the Main menu of the printer driver.

## Getting more information

For information on using the printer driver, see “Making Changes to Printer Settings” on page 2-3.

For information on using the printer utilities, see “Using the Printer Utilities” on page 2-27.

**Note:**

*The specific features available in the printer software vary depending on the version of Windows that you are using.*

Online help provides more information about the printer software. See “Getting Information Through Online Help” on page 2-32 for instructions on accessing help.

## ***Accessing the printer software***

You can access the printer software from most Windows applications, from the Windows Start menu (Windows 98, 95, 2000 and NT 4.0), or from the Control Panel (Windows 3.1).

When you access the printer software from a Windows application, the settings that you make apply only to the application you are using.

When you access the printer software from the Start menu, the settings that you make apply to all of your Windows applications.

Refer to the appropriate section below.

### ***From Windows applications***

Follow the steps below to access the printer software.

1. From the File menu, click Print or Print Setup.
2. In the dialog box that appears, click Printer, Setup, Options, or Properties. (Depending on your application, you may need to click a combination of these buttons.) The printer driver opens.

### ***From the Start menu (Windows 98, 95, 2000, and NT 4.0)***

Follow the steps below to access the printer software.

1. Click Start, point to Settings, then click Printers.
2. For Windows 98 and 95 users, select your printer, then click Properties on the File menu.

For Windows 2000 users, select your printer, then click Printing Preferences on the File menu.

For Windows NT 4.0 users, select your printer, then click Document Defaults on the File menu.



The printer driver opens.

### ***From the Control Panel (Windows 3.1)***

Follow the steps below to access the printer software.

1. Double-click the Control Panel icon in the Main program group.
2. Double-click the Printer icon.
3. Select your printer in the Installed Printer list.
4. Click Setup. The printer driver opens.

---

## ***Making Changes to Printer Settings***

The printer driver features the following menus and settings.

Main:       Media Type, Ink, Mode, Print Preview

Paper:      Paper Size, Copies, Orientation, Printable Area

Layout:     Reduce/Enlarge, Multi-Page, Watermark

### ***Note:***

*The Layout menu is available for Windows 98, 95, 2000, and NT 4.0 users.*

The Mode settings on the Main menu are arranged to give you three levels of control over the printer driver, as explained below.

<b>Automatic</b>	This mode provides the quickest and easiest way to start printing. See "Using the Automatic mode" on page 2-8.
------------------	--

<b>PhotoEnhance</b>	This mode lets you choose from a variety of image-correction settings specially designed for photos. See "Using the PhotoEnhance mode" on page 2-9.
<b>Custom</b>	This mode lets you choose from a list of ready-made or personalized settings suited to the kind of document you want to print. When Custom is selected, the Advanced button is enabled, allowing you to access the Advanced dialog box. See "Using the Custom mode" on page 2-10.

In addition to making comprehensive Mode settings that affect overall print quality, you can also modify individual aspects of your printout using the Paper and Layout menus. See "Modifying the printout style" on page 2-18 for details.

## ***Making the Media Type setting***

The Media Type setting determines what other settings are available, so you should always make this setting first.

On the Main menu, select the Media Type setting that matches the media that is loaded in the printer. To find out what Media Type you are using, find your media in the list below, and refer to the corresponding Media Type under which it is grouped (shown in larger type). For some media, there are several Media Type settings to choose from.

Plain Paper

Plain paper

Envelopes

EPSON Premium Ink Jet Plain Paper (A4) S041214

360 dpi Ink Jet Paper

EPSON 360 dpi Ink Jet Paper (A4) S041059  
S041025

EPSON 360 dpi Ink Jet Paper (Letter) S041060  
S041028

EPSON Iron-On Cool Peel Transfer Paper (A4) S041154

EPSON Iron-On Cool Peel Transfer Paper (Letter) S041153  
S041155

## Photo Quality Ink Jet Paper

EPSON Photo Quality Ink Jet Paper (A4)	S041061 S041026
EPSON Photo Quality Ink Jet Paper (Letter)	S041062 S041029
EPSON Photo Quality Ink Jet Paper (Legal)	S041067 S041048
EPSON Photo Quality Ink Jet Cards (A6)	S041054
EPSON Photo Quality Ink Jet Cards (5 × 8")	S041121
EPSON Photo Quality Ink Jet Cards (8 × 10")	S041122
EPSON Photo Quality Self Adhesive Sheets (A4)	S041106
EPSON Ink Jet Note Cards A6 (with envelopes)	S041147
EPSON Ink Jet Greeting Cards 5 × 8" (with envelopes)	S041148
EPSON Ink Jet Greeting Cards 8 × 10" (with envelopes)	S041149

## Matte Paper-Heavyweight

EPSON Matte Paper-Heavyweight (A4)	S041256 S041258 S041259
EPSON Matte Paper-Heavyweight (Letter)	S041257

## Photo Paper

EPSON Photo Paper (A4)	S041140
EPSON Photo Paper (Letter)	S041141
EPSON Photo Paper (4 × 6")	S041134
EPSON Photo Paper (100 × 150 mm)	S041255
EPSON Photo Paper (200 × 300 mm)	S041254
EPSON Panoramic Photo Paper (210 × 594 mm)	S041145
EPSON Photo Paper Cards (A4)	S041177

## Photo Quality Glossy Film

EPSON Photo Quality Glossy Film (A4)	S041071
EPSON Photo Quality Glossy Film (Letter)	S041072
EPSON Photo Quality Glossy Film (A6)	S041107
EPSON Photo Stickers 16 (A6)	S041144
EPSON Photo Stickers 4 (A6)	S041176

## Ink Jet Transparencies

EPSON Ink Jet Transparencies (A4)	S041063
EPSON Ink Jet Transparencies (Letter)	S041064

## Premium Glossy Photo Paper

EPSON Premium Glossy Photo Paper (A4)	S041287 S041297
EPSON Premium Glossy Photo Paper (Letter)	S041286

### **Note:**

*The availability of special media varies by location.*

## Using the Automatic mode

When Automatic is selected as the Mode setting on the Main menu, the printer driver takes care of all detailed settings based on the current Media Type and Ink settings. To make the Ink setting, click **Color** to print in color, or **Black** to print in black-and-white or grayscale. To make the Media Type setting, see “Making the Media Type setting” on page 2-4.



### Note:

- ❑ Depending on the media selected in the Media Type list (while Automatic is selected), a slider appears under the Custom radio button that lets you choose from Quality or Speed settings. Select Quality when print quality is more important than speed.
- ❑ Most Windows applications feature paper size and page layout settings that override similar settings in the printer driver. However, if your application does not have these settings, verify the settings on the printer driver's Paper menu.

## Using the PhotoEnhance mode

The PhotoEnhance mode provides a variety of image-correction settings that you can apply to your photo images before printing. PhotoEnhance does not affect your original data.

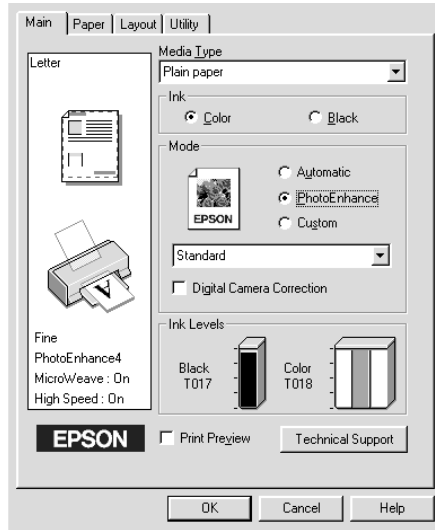

### Note:

- This mode is only available when printing 16-, 24-, or 32-bit color data.
- Printing with PhotoEnhance selected may increase the time required for printing, depending on your computer system and the amount of data contained in your image.

You can select from the following settings.

<b>Standard</b>	This setting provides standard image correction for most photos. Try this first.
<b>People</b>	This setting is best for photos of people.
<b>Nature</b>	This setting is best for outdoor scenery such as mountains, sky, and oceans.

<b>Soft Focus</b>	This setting makes your photos look as if they were taken with a soft-focus lens.
<b>Sepia</b>	This setting applies a sepia tone to your photos.

Selecting PhotoEnhance also enables the Digital Camera Correction check box. Select this check box when you are printing photos taken with a digital camera to give your printed images the smooth, natural appearance of photographs taken with a film camera.

## Using the Custom mode

The Custom mode offers ready-made settings designed for printing text and graphs and for applying a color-matching method. You can also create and save your own custom settings. For details on making your own custom settings, see “Making the Advanced settings” on page 2-12.

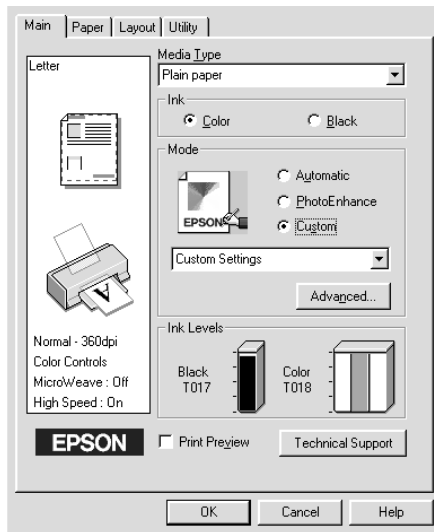



You can select from the following ready-made settings and color-matching methods:

<b>Text/Graph</b>	This setting is good for printing presentation documents such as graphs and charts.
<b>Economy</b>	This setting is best for printing drafts of text.
<b>ICM</b> (For Windows 98, 95 and 2000)	This method automatically adjusts printout colors to match colors on your screen. ICM stands for Image Color Matching.
<b>sRGB</b>	This method is best for color matching with other sRGB devices.

When you select a Custom setting, other settings such as Print Quality, Halftoning, and Color Adjustment are made automatically. Changes to these settings are reflected in the display on the left side of the Main menu.

Follow the steps below to select a Custom setting.

1. Select Custom as the Mode setting on the Main menu.

**Note:**

*In the Windows 3.1 driver, the names of the buttons on the Main menu are different. The Custom button is named the Advanced button and the Advanced button is named the More Settings button.*

2. Click anywhere in the list box to open it, then select the most appropriate setting for the type of document or image that you wish to print.
3. Verify the Media Type and Ink settings before printing, as they may be affected by the Custom setting that you select. See "Making the Media Type setting" on page 2-4 for details.

## Making the Advanced settings

The settings in the Advanced dialog box give you complete control over your printing environment. Use these settings to experiment with new printing ideas or to fine-tune a range of print settings to meet your individual needs. Once you are satisfied with your new settings, you can give them a name and add them to the Custom Settings list on the Main menu.

Follow the instructions in this section to make Advanced settings.

### Note:

*The printer driver screens that appear in this procedure are for Windows 98 and 95. The Windows 2000 and NT 4.0 printer driver screens differ slightly in appearance.*

1. Select Custom as the Mode setting on the Main menu and then click Advanced. The following dialog box appears.

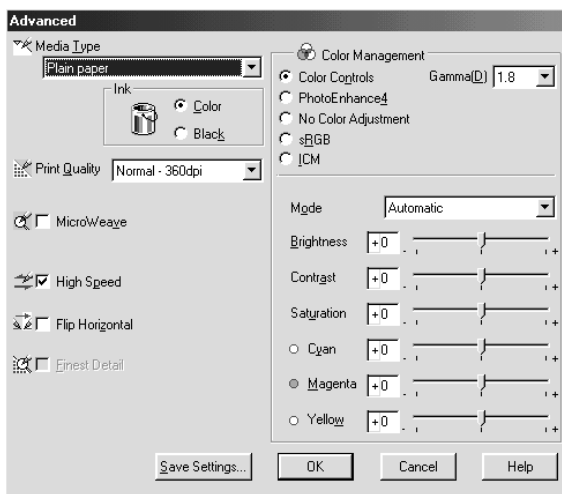

2. Select the Media Type that is loaded in the printer. For details, see "Making the Media Type setting" on page 2-4.
3. Choose Color or Black as the Ink setting.

4. Specify a Print Quality setting.
5. Make other settings as necessary. For details, see online help.

**Note:**

- The PhotoEnhance option under Color Management only affects images, not text or graphs. For example, if Monochrome is selected from the Tone list (enabled when PhotoEnhance is selected), only the images in a document will be printed in monochrome. Any colored text or graphs in the same document will be printed in color.*
  - Some settings may be unavailable, depending on the Media Type, Ink, and Print Quality settings that you make.*
6. Click OK to apply your settings and return to the Main menu. If you want to return to the Main menu without applying your settings, click Cancel. To save your Advanced settings, proceed to the next section.

## ***Saving and deleting your settings***

To save your Advanced settings in the Custom Settings list, click Save Settings in the Advanced dialog box. The Custom Settings dialog box appears.

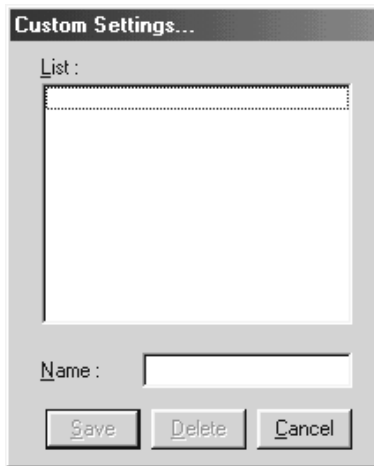

Type a unique name for your settings in the Name text box, then click Save. Your Advanced settings will be added to the Custom Settings list.

### ***Note:***

- You cannot apply the names of EPSON ready-made settings to your custom settings.*
- You cannot delete the ready-made settings from the Custom Settings list.*

To delete a setting from the Custom Settings list, select it in the Custom Settings dialog box and click Delete.

## ***Using your saved settings***

To use your saved settings, select Custom as the Mode setting on the Main menu, then select your settings in the Custom Settings list, located to the right of the Custom radio button.

If you change the Media Type or Ink settings while one of your customized settings is selected in the Custom Settings list, the selection shown in the list returns to Custom Settings. The customized setting that was previously selected is not affected by the change. To return to your customized setting, simply reselect it in the list.

---

## Previewing your printout

Select the Print Preview check box on the Main menu when you wish to view a preview of your document before printing.

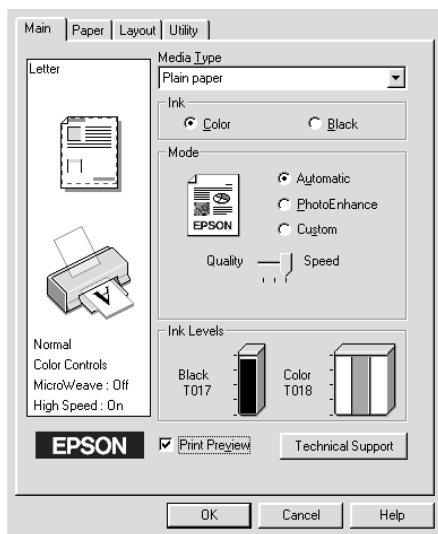





### **Note:**

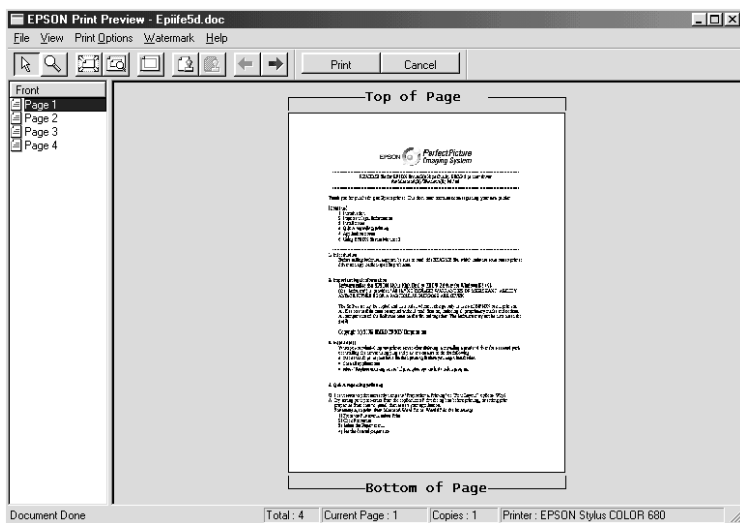



*This feature is not available for Windows 3.1.*

When you send a print job to the printer, the Print Preview window opens, allowing you to make changes before printing.



The Preview dialog box contains several icon buttons which you can use to perform the following functions.



	Selection	Click this button to select and move watermarks.
	Zoom	Click this button to enlarge or reduce the size of the previewed page.
	Fit-to-screen	Click this button to scale the previewed page so that it fits the size of the window. This is convenient when you want to see the entire page at one time.
	Maximum zoom	Click this button to display the previewed page at the maximum possible zoom ratio.

	Printable area on/off	Click this button to display a rectangle on the page being previewed. This rectangle is the printable area for the page. The printer cannot print anything which is outside of this rectangle. Click the button again to turn this feature off.
	Watermark	Click this button to open the Watermark Settings dialog box, where you can change any of the current watermark settings.
	Reset watermark settings	Click this button to return all watermark settings to what they were when the Print Preview window was first opened. If nothing has been changed, this feature is not available.
	Previous page	Click this button to display the page previous to the one currently being previewed. If there is no previous page, this feature is not available.
	Next page	Click this button to display the next page in the document. If there is no next page, this feature is not available.

You can also manipulate the previewed document in the following ways:

- Select and preview individual pages.
- Reduce or enlarge the size of the preview.
- Select and print any or all pages.
- Magnify the previewed document. To do this, click View and then Magnify to open the Magnify window, which magnifies the area of the previewed document that is outlined by the red box. By dragging the red box, you can change which part of the document is magnified.

- ❑ View the individual pages that comprise a poster. The Poster window opens automatically when you send a print job while Poster is selected as the Multi-Page option on the Layout menu. From this window, you can view the individual pages which make up a poster. You can also open this dialog box by clicking View and then Poster.
- ❑ Apply watermarks. The watermark that you select will be displayed on the previewed image. For detailed information on customizing watermarks, see “Printing a watermark on your document” on page 2-24.
- ❑ Specify which pages in the document you would like to print using the Add and Remove features. To add or remove a page, click the page icon in the list at the left side of the preview window. Then, add or remove it using the commands on the Print Options menu. The Print Options menu commands are as follows.

	Add page	Click this button to add the highlighted pages to the list of pages to be printed.
	Remove page	Click this button to remove the highlighted pages from the list of pages to be printed.

After you have previewed the document, click Print to print the document, or click Cancel to cancel printing.

---

## ***Modifying the printout style***

You can modify your printout style using a variety of printer driver settings located on the Paper and Layout menus.



On the Paper menu, you can set the paper size, the number of copies, the orientation of your printout, and the printable area. On the Layout menu, you can automatically match the document size to the paper size, print two or four pages on a single sheet of paper, print poster-size images by enlarging one page to cover several sheets, or place watermarks on documents.

## Making the Paper menu settings

Use the settings on the Paper menu to change the paper size, set the number of copies and other copy parameters, specify the paper orientation, and adjust the printable area.

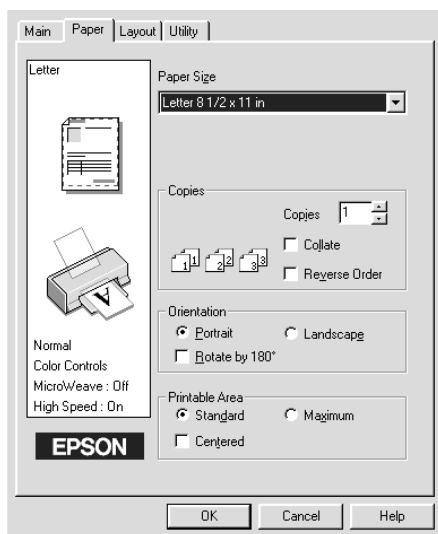

You can make the following settings on the Paper menu:

<b>Paper Size</b>	Select the paper size you want to use. You can also add a custom paper size.
<b>Copies</b>	Select the number of copies you wish to print. You can select Collate to print one set at a time or Reverse Order to determine the order in which you wish to print multiple copies of your document.

<b>Orientation</b>	Select Portrait (tall) or Landscape (wide) to change the orientation of your printout. If you need to print closer to the bottom of the page, select the Rotate by 180° check box.
<b>Printable Area</b>	<p>Select Centered if you want to center the printout. Select Maximum if you need to increase the printable area.</p> <p><b>Note:</b> When Maximum is selected, the print quality may decline at the edges of the printout. Before printing large jobs using this setting, print a single sheet to confirm quality. When Maximum is selected, make sure the paper loaded in the sheet feeder is not curled.</p>

## Fitting your document to the paper size

Use the Reduce/Enlarge options on the Layout menu to fit your document to the paper size you will print on.

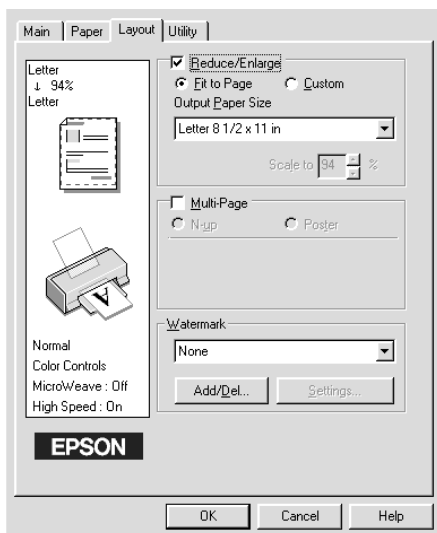

You can select from the following settings.

<b>Normal</b>	Prints your document at its normal size.
<b>Fit to Page</b>	Proportionally enlarges or reduces the size of your document to make it fit the paper size you select in the Paper Size list on the Paper menu.
<b>Custom</b>	Allows you to manually reduce or enlarge an image. Click the arrows next to the Scale to box to select a percentage between 10% and 400%.

## ***Printing two or four pages on one sheet***

Select N-up as the Multi-Page setting on the Layout menu to print two or four pages of your document on one sheet of paper.

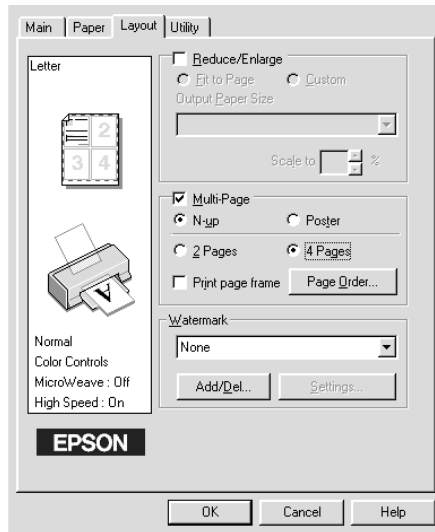

To print more than one page on a piece of paper, you should make the following settings:

<b>2 Pages 4 Pages</b>	Prints two or four pages of your document on a single piece of paper.
----------------------------	---

<b>Page Order</b>	Opens the Print Layout dialog box, where you can specify the order in which the pages will be printed on the sheet of paper. Some settings may be unavailable, depending upon your Orientation selection on the Paper menu.
<b>Print page frames</b>	Prints a frame around each page that is printed on the sheet of paper.

## ***Printing posters***

A single document page can be enlarged to cover 4, 9, or 16 printed sheets of paper. Select Poster as the Multi-Page setting to print a poster-size image.

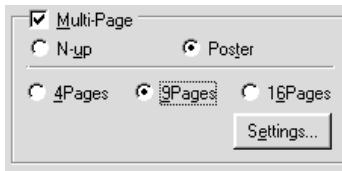

Click the Settings button to adjust the way your poster will print. The Poster Settings dialog box opens.

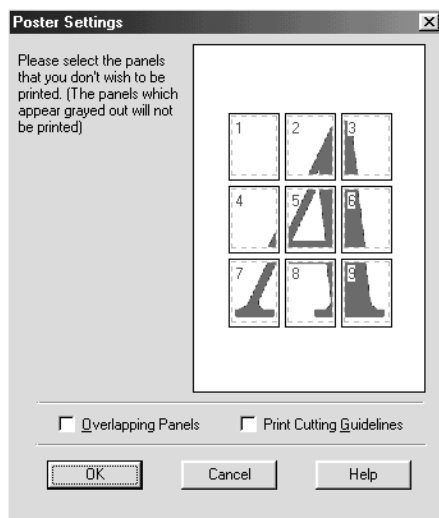

You can make the following settings.

<b>Overlapping Panels</b>	Slightly overlaps the images so that they can be aligned more precisely.
<b>Print Cutting Guidelines</b>	Prints border lines on the images to guide you when trimming the pages.

If you only want to print a few of the panels without printing the entire poster, click the panels you don't wish to print, then click OK to close the Poster Settings dialog box.

## Printing a watermark on your document

To print a watermark on your document, click anywhere in the Watermark list box on the Layout menu, and select from the list of predefined watermarks that appears.

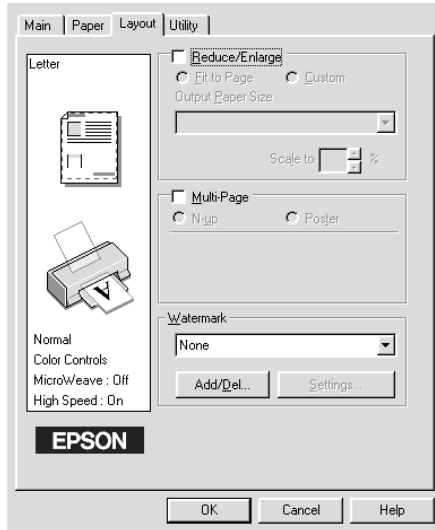

You can also add your own text-based or image-based watermarks to the Watermark list. To add a watermark, click the Add/Del button. The following dialog box appears.

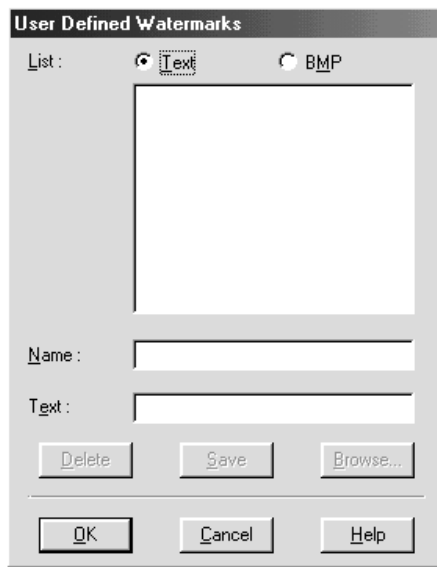

Refer to the appropriate section below to finish creating a custom watermark.

### ***Creating an image-based watermark***

Follow the steps below to create an image-based watermark.

1. Select BMP.
2. Click the Browse button to specify the bitmap file you want to use, then click OK.
3. Type a name for your watermark in the Name box, then click Save. Click OK to return to the Layout menu.

## Creating a text-based watermark

Follow the steps below to create a text-based watermark.

1. Select Text.
2. Type your text in the Text box. The text that you enter will also be assigned to the watermark as a watermark name.
3. If you want to change the watermark name, type a new name in the Name box, then click Save. Click OK to return to the Layout menu.

## Making settings for your watermark

Follow the steps below to make settings for your watermark.

1. Select the desired Watermark in the Watermark list box on the Layout menu.
2. Click the Settings button. The following dialog box appears.

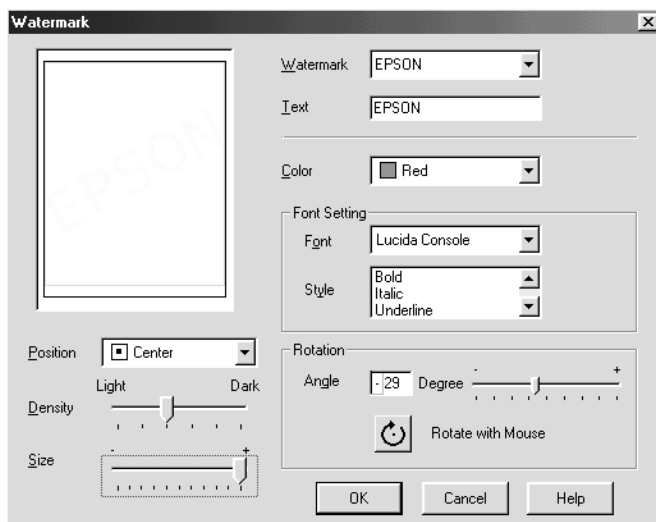



3. Make sure that the appropriate watermark is selected in the Watermark list box, then make Color, Position, Density, Size, Font, Font Style, and Angle settings. For details, please see online help. Your settings are reflected in the display at the left side of the dialog box.
4. When you are finished making settings, click OK.

---

## Using the Printer Utilities

EPSON printer utilities allow you to check the current printer status and to perform some printer maintenance from your computer.

To use the utilities, click the Utility tab in the printer software window, then click the button for the utility you wish to use. For information on how to access the printer software, see “Accessing the printer software” on page 2-2.

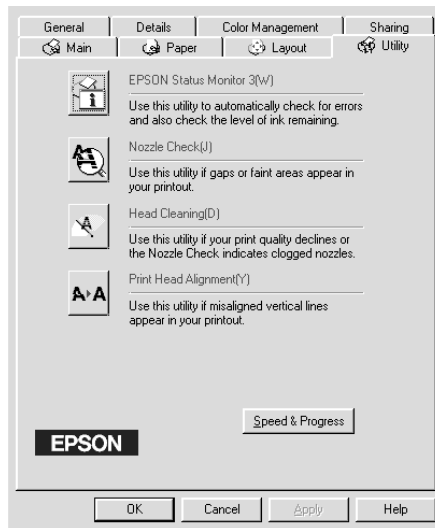

**Note:**

- ❑ *The letter in parentheses after the utility name indicates the shortcut key for that utility. Press Alt and the letter on the keyboard to open that utility.*
- ❑ *Do not use the Nozzle Check, Head Cleaning, or Print Head Alignment utilities if your printer is connected to your computer through a network.*
- ❑ *Do not use the Nozzle Check, Head Cleaning, Print Head Alignment, or Ink Cartridge Replacement utilities while printing is in progress; otherwise, your printout may be marred.*

## **Status Monitor 3 (not available for Windows 3.1)**

Status Monitor 3 provides you with printer status information, such as the amount of ink remaining, and checks for printer errors.

This utility is only available when both of the following conditions are met:

- ❑ The printer is connected directly to the host computer via the parallel or USB port.
- ❑ Your system is configured to support bidirectional communication.

## **Nozzle Check**

The Nozzle Check utility checks the print head nozzles for clogging. Check the nozzles if you notice print quality has declined and after cleaning to confirm that the print head nozzles have been cleared. If the nozzle check indicates the print head needs cleaning, you can access the Head Cleaning utility directly from the Nozzle Check utility. See “Checking the Print Head Nozzles” on page 8-1.

## Head Cleaning

The Head Cleaning utility cleans the print head. You may need to clean the print head when you notice print quality has declined. Use the Nozzle Check utility first to confirm that the print head needs to be cleaned. You can access the Nozzle Check utility directly from the Head Cleaning utility. See “Cleaning the Print Head” on page 8-4.

## Print Head Alignment

The Print Head Alignment utility aligns the print head. Use this utility if you notice a misalignment of vertical lines. Follow the on-screen instructions to use this utility.

## Speed & Progress (not available for Windows 3.1)

You can make settings related to print speed and progress in this dialog box.

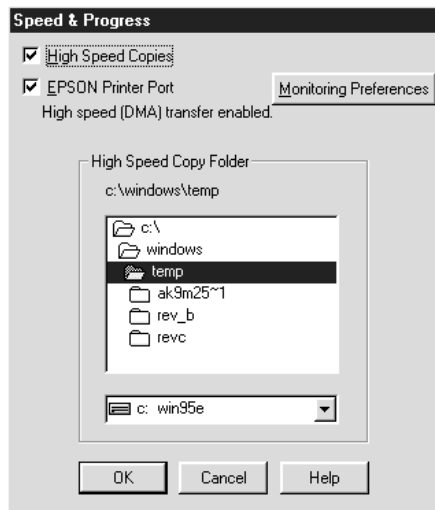

The available settings are as follows:

### *High Speed Copies*

To print multiple copies of your document faster, select High Speed Copies.

### *EPSON Printer Port (for Windows 98 and 95 only)*

To speed up the data transfer rate to EPSON printers, select EPSON Printer Port.

If your computer supports ECP mode, enable DMA transfer to speed up printing.

For more details, see “Using Speed & Progress” on page 2-36.

### *Always Spool Raw Datatype (for Windows 2000 and NT 4.0 only)*

Select this check box to have Windows NT-based clients spool documents using the RAW format instead of the EMF (metafile) format (Windows NT-based applications use the EMF format by default).

Try using this option if documents spooled in EMF format do not print correctly.

Spooling RAW datatype requires less resources than EMF, so some problems (“Insufficient Memory/Disk Space to Print”, “Slow print speed”, etc.) can be solved by selecting the “Always spool RAW datatype” check box.

When spooling RAW datatype, print progress as displayed by the Progress Meter may differ from actual print progress.

## Monitoring Preferences

Click this button to open the Monitoring Preferences dialog box where you can make settings for EPSON Status Monitor 3. These settings are described in detail in the next section.

## Monitoring Preferences

When you click the Monitoring Preferences button, the following dialog box appears.

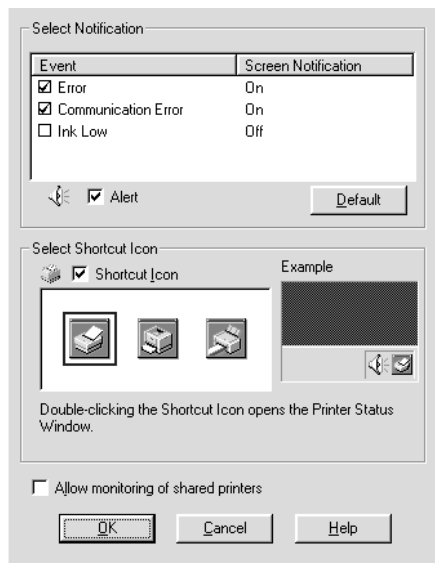

You can make the following settings:

<b>Select Notification</b>	Displays the current error item notification settings. In this area, you can designate whether to have general error messages, communication error messages, or ink status messages displayed during printing or copying. Select the appropriate check box to specify the error types for which you wish to receive notification. Also select the Alert check box if you wish to be notified of error messages with an audio alert.
----------------------------	--

<b>Select Shortcut Icon</b>	Select this check box to have a shortcut icon placed in your Windows taskbar. Click the shortcut icon in the taskbar to open EPSON Status Monitor 3. Right-click the icon to display a shortcut menu, from which you can access some of the printer utilities. To select which icon will be displayed, click the icon you prefer from the choices given; your selection will be displayed at the right.
<b>Allow monitoring of shared printers</b>	Select this check box to allow monitoring of a shared printer by other computers.

*Note:*

*Click the Default button to revert all Select Notification settings to their defaults.*

---

## ***Getting Information Through Online Help***

Your printer software has an extensive online help feature, which provides you with instructions on printing, making printer driver settings, and using printer utilities.

Refer to the appropriate section below.

### ***Accessing help from your application***

Open the File menu and choose Print or Print Setup. Then, click Printer, Setup, Options, or Properties. (Depending on your application, you may need to click a combination of these buttons.) Click Help at the bottom of the Main, Paper, Layout, or Utility menu for help related to the items on that menu.

For Windows 98, 95, 2000, and NT 4.0 users, you can get specific help related to any item on a menu by right-clicking the item and then clicking the What's This? command.

## ***Accessing help from the Windows Start menu***

Click the Start button, point to Programs and Epson (for Windows 98 and 95) or EPSON Printers (for Windows 2000 and NT 4.0), then click EPSON Stylus COLOR 680 Help. The help contents window opens.

## ***Accessing help from Windows 3.1***

Open the EPSON program group and click the EPSON Stylus COLOR 680 Help icon. The help contents window opens.

---

## ***Increasing the Print Speed***

Follow the instructions in this section to increase the printing speed of your printer.

### ***General tips***

Just as printing at a high resolution requires more processing time than printing at a low resolution, printing in color takes longer than printing in black-and-white because the volume of data in a color document is much greater. For this reason, it is important to be selective in your use of color if you also require a fast print speed.

However, even if your document requires the highest resolution and extensive use of color—for example, when you are printing a camera-ready composite that includes color photographs—it may still be possible to optimize the print speed by adjusting other printing conditions. Keep in mind that changing some conditions to increase the print speed may also lower print quality.

The following table shows the factors that inversely affect print speed and print quality (increasing one will decrease the other).

<b>Print quality Print speed</b>		<b>Lower Faster</b>	<b>Higher Slower</b>	<b>Printer driver menu</b>
<b>Printer driver settings</b>	Print Quality	Econom y, Normal	Photo	Advanc ed dialog box
	High Speed	On	Off	
	Finest Detail	Off	On	
<b>Data characteristi cs</b>	Image size	Small	Large	-
	Resolution	Low	High	



The table below shows the factors related to print speed only.

Print speed		Faster	Slower	Printer driver menu
Printer driver settings	Ink	Black	Color	Advanced dialog box, Main menu
	Flip Horizontal*	Off	On	Advanced dialog box
	Collate*	Off	On	Paper menu
	Reverse Order*	Off	On	
Data characteristics	Variety of colors	Grayscale**	Full color	-
Hardware resources	System speed	Faster	Slower	-
	HDD free space	Large	Small	
	Memory free space	Large	Small	
Software status	Running applications	One	Many	-
	Virtual memory	Not in use	In use	

\* Varies depending on the printer driver and application that you are using.

\*\* Grayscale means using black ink only to print varying shades of gray, from pure black to pure white.

## Using Speed & Progress

You can make certain print speed settings in the Speed & Progress dialog box. Click the Speed & Progress button on your printer software's Utility menu. The following dialog box appears.

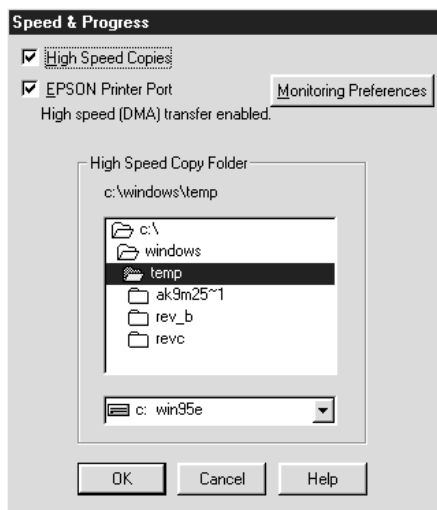

The available settings are as follows:

### *High Speed Copies*

Select this check box to turn on high-speed printing for multiple copies. This speeds up printing by using your hard disk space as a cache when printing multiple copies of your document.

### *EPSON Printer Port (For Windows 98 and 95 only)*

Select this check box to enable the EPSON printer port, which is optimized for EPSON printers, instead of the Windows default printer port. This speeds up the data transfer rate to EPSON printers.

*Use DMA transfer (For Windows 98 and 95 only)*

If your computer has a parallel port which supports ECP mode, you can enable DMA transfer to speed up printing. See your computer manual to determine if it supports ECP mode and DMA transfer.

To determine whether you need to enable DMA transfer, compare the message below the EPSON Printer Port check box to this table, and take the recommended action.

<b>Message</b>	<b>Action</b>
High Speed (DMA) Transfer enabled.	DMA transfer is already enabled. Click OK to close the dialog box.
For higher data transfer rates, use DMA Transfer.	Follow the steps below this table to enable DMA transfer.
(No message)	Your system's parallel port setting does not allow DMA transfer. However, if you change the parallel port setting to ECP or Enhanced using your computer's BIOS Setup program, you may be able to use DMA transfer. Consult your computer manual or computer manufacturer for instructions. Once you change the parallel port setting, follow the steps below this table to enable DMA transfer.  <b>Note:</b> Before you run the BIOS Setup program, uninstall the printer driver using Add/Remove Programs in the Control Panel. After running the BIOS Setup program, reinstall the printer driver.

If you need to enable DMA transfer, follow the steps below.

1. Double-click the My Computer icon on your desktop, then double-click Control Panel.
2. Double-click the System icon and click the Device Manager tab.

3. Double-click the Ports (COM & LPT) icon and then the LPT1 icon. If you have connected your printer to a port other than LPT1, double-click the appropriate port icon.
4. Click the Resources tab, then clear the Use automatic settings check box. Write down the Input/Output Range settings shown in the resource settings box.

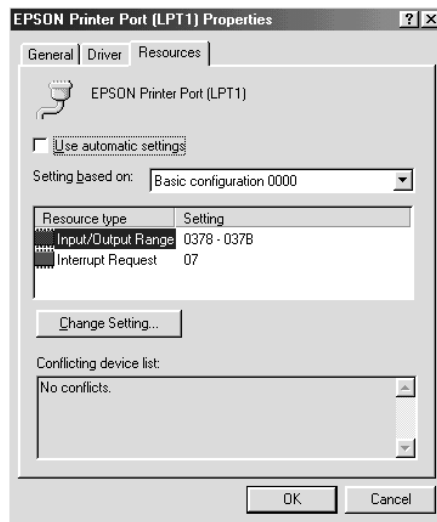

5. Select a basic configuration setting from the Setting based on list that uses the same Input/Output Range settings as those you wrote down in Step 4, and make sure the Direct Memory Access channel and Interrupt Request numbers are allocated and displayed. Confirm also that the Conflicting device box shows No conflicts.
6. Click OK to save the settings.
7. Reopen the Speed & Progress dialog box to verify whether DMA transfer has been enabled.

**Note:**

You may not be able to use DMA transfer on some computers even after you make the settings explained above. Consult your computer maker for information on the DMA transfer capability of your computer.

## Using Port Configuration (Windows NT 4.0 only)

**Note:**

Port settings are complicated and should only be made by an experienced user with administrative privileges.

If your computer has a parallel port that supports ECP mode, you can make certain print speed settings in the Port Configuration dialog box. Before making settings, make sure that ECP mode has been selected in your computer settings. For details about ECP mode, see your computer manual.

To access the Port Configuration dialog box, click the Start button, point to Settings, and click Printers. Then, select your printer and click Properties on the File menu. The printer driver opens. Click the Ports tab, then click Configure Port. The following dialog box appears.

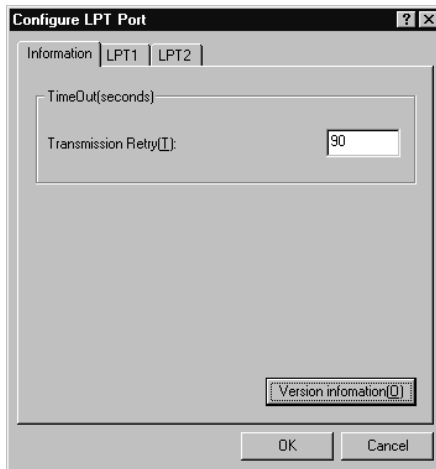

Click the LPT port tab for the port to which your printer is connected, then click the Port Configuration button.

**Note:**

*If your printer is connected to LPT1, only the LPT1 tab is available.*

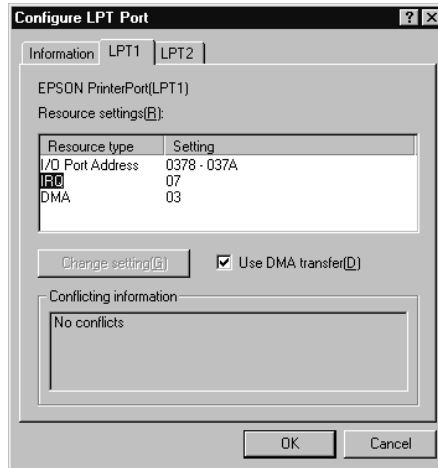

The available settings are as follows:

*Resource settings (IRQ and DMA)*

If you have connected your printer to LPT2 or LPT3, making IRQ and DMA settings here may speed up printing. Click Change setting and input the same configuration numbers for IRQ and DMA which you have made with your expansion board. See your computer documentation to determine the settings for IRQ and DMA.

*Use DMA transfer*

Using DMA transfer to send print data to the computer may help speed up printing. If the Use DMA Transfer check box is not enabled, you must first enable DMA transfer in your computer settings. For details, see your computer documentation.







# Checking Printer Status and Managing Print Jobs for Windows

## Using the Progress Meter

When you send a print job to the printer, the Progress Meter opens, as shown in the illustration below.

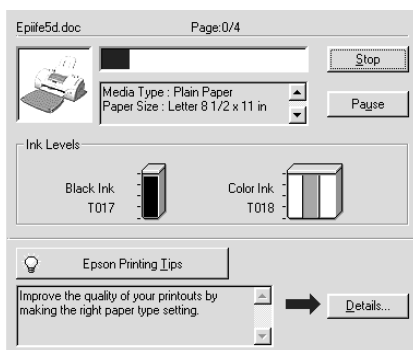

The Progress Meter indicates the progress of the current print job and provides printer status information when bidirectional communication between the printer and computer is established. This meter also displays helpful tips for better printing and error messages, as explained below.

## Epson Printing Tips

Tips for getting the most out of your EPSON printer driver appear in the text box at the bottom of the Progress Meter window. A new tip appears every 30 seconds. For more details on a tip which is currently displayed, click the Details button.

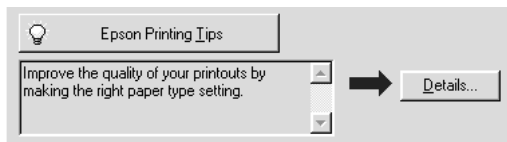

## Error messages

If a problem occurs during printing, an error message appears in the text box at the top of the Progress Meter window. For more detailed information, click Technical Support to access the Problem Solver HTML manual. When the ink runs low or out, a How to button appears below the text box. Click How To and EPSON Status Monitor 3 will lead you step-by-step through the cartridge replacement procedure.

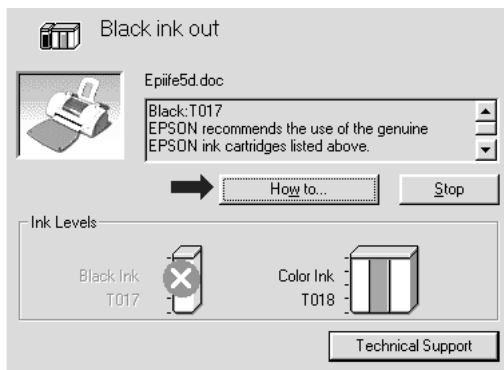

---

## Using EPSON Spool Manager

EPSON Spool Manager is similar to Windows Print Manager. If it receives two or more print jobs at one time, it holds them in the order that they were received (with printers on a network this may be called a print queue). When a print job reaches the top of the line, the EPSON Spool Manager sends the job to the printer. From the Spool Manager, you can view print status information about the print jobs which have been sent to your printer. You can also cancel, pause and resume, or restart selected print jobs.

**Note:**

*EPSON Spool Manager is not available for Windows 2000 or Windows NT.*

### For Windows 98 and 95

After you send a print job, an EPSON Stylus COLOR 680 button appears on the taskbar. Click this button to open the EPSON Spool Manager.

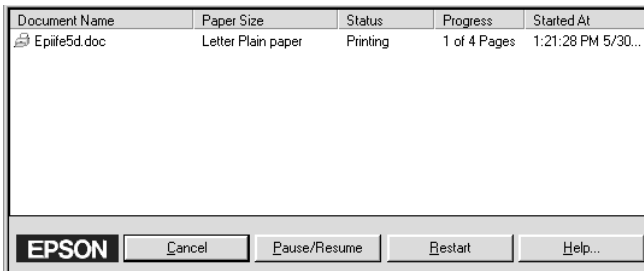

## For Windows 3.1

After you send a print job, the EPSON Spool Manager icon appears at the bottom of your desktop. Double-click this icon or the Spool Manager icon in the EPSON group to open the EPSON Spool Manager. For more information, see online help.

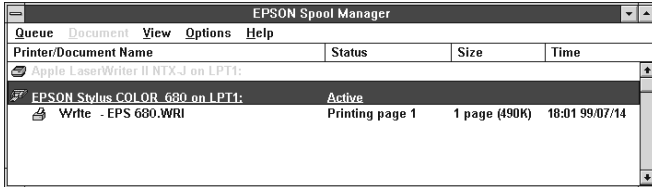

---

## Using EPSON Status Monitor 3 (Not Available for Windows 3.1)

EPSON Status Monitor 3 displays detailed information on the printer status.

**Note:**

*Before using EPSON Status Monitor 3, be sure to read its README file. To open this file, click Start, point to Programs and then EPSON or EPSON Printers, then click EPSON Stylus COLOR 680 Readme.*

## Accessing EPSON Status Monitor 3

There are two ways to access EPSON Status Monitor 3:

- ❑ Double-click the printer-shaped shortcut icon on the Windows taskbar. See "Monitoring Preferences" on page 2-31.
- ❑ Open the printer driver, click the Utility tab, then click EPSON Status Monitor 3.

When you access EPSON Status Monitor 3, the following window appears.

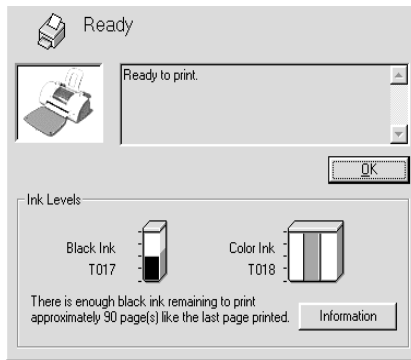

## ***Viewing information in EPSON Status Monitor 3***

EPSON Status Monitor 3 provides the following information.

- ❑ **Current Status:**

EPSON Status Monitor 3 provides you with detailed printer status information, a graphic display, and status messages. If the ink runs low or out, the How to button appears in the EPSON Status Monitor 3 window. Clicking How to displays ink cartridge replacement instructions and moves the print head to the ink cartridge replacement position.
- ❑ **Ink Levels:**

EPSON Status Monitor 3 provides a graphic display of the amount of ink remaining. For the color ink cartridge, the chamber with the least amount of ink remaining determines the level that is displayed for all of the colors in the cartridge.

### ***Note:***

*EPSON Status Monitor 3 provides an estimate of the number of pages that can be printed based on the amount of ink remaining.*

- ❑ **Ink Cartridge Information:**  
You can view information about the installed ink cartridges by clicking the Information icon.
  
- ❑ **Technical Support**  
You can access the Problem Solver HTML manual from EPSON Status Monitor 3. If you encounter a problem, click Technical Support in the EPSON Status Monitor 3 window.

## **Printer Software Introduction**

---

The printer software which comes with your printer includes a printer driver and printer utilities. The printer driver lets you choose from a wide variety of settings to get the best results from your printer. The printer utilities help you check the printer and keep it in top condition.

For information on using the printer driver, see “Making Changes to Printer Settings” on page 4-1.

For information on using the printer utilities, see “Using the Printer Utilities” on page 4-25.



You can also get more information about the printer software by clicking the help icon in any of the dialog boxes in the printer driver.

## **Making Changes to Printer Settings**

---

You will find the printer driver settings in the following dialog boxes.

- ❑ Print dialog box (click Print on the File menu of your application or click Options in the Page Setup dialog box)
- ❑ Page Setup dialog box (click Page Setup on the File menu of your application)
- ❑ Layout dialog box (click the  Layout icon button in the Print dialog box)

- ❑ Background Printing dialog box (click the  Background Printing icon button located in the Print dialog box)
- ❑ Preview dialog box (click the  Preview icon button and then click Preview in the Print dialog box)

The Mode settings in the Print dialog box are arranged to give you three levels of control over the printer driver, as explained below.

The Mode settings are explained below:

<b>Automatic</b>	This mode provides the quickest and easiest way to start printing. See “Using the Automatic mode” on page 4-7.
<b>PhotoEnhance</b>	This mode lets you choose from a variety of image-correction settings specially designed for photos. See “Using the PhotoEnhance mode” on page 4-7.
<b>Custom</b>	This mode lets you choose from a list of ready-made or personalized settings suited to the kind of document that you want to print. When Custom is selected, the Advanced button is enabled, allowing you to access the Advanced dialog box. See “Using the Custom mode” on page 4-9.

In addition to making comprehensive Mode settings that affect overall print quality, you can also modify individual aspects of your printout using the settings contained in the Page Setup and the Layout dialog boxes. For information on page setup options, see “Changing the page setup” on page 4-12. For information on page layout options, see “Modifying the page layout” on page 4-16.

## ***Making the Media Type setting***

The Media Type setting determines what other settings are available, so you should always make this setting first.



In the Print dialog box, select the Media Type setting that matches the paper you loaded in the printer. To find out what media type you are using, find your media in the list below, and refer to the corresponding media type under which it is grouped (shown in larger type). For some media, there are several Media Type settings to choose from.

Plain Paper

Plain paper

Envelopes

EPSON Premium Ink Jet Plain Paper (A4) S041214

360 dpi Ink Jet Paper

EPSON 360 dpi Ink Jet Paper (A4) S041059  
S041025

EPSON 360 dpi Ink Jet Paper (Letter) S041060  
S041028

EPSON Iron-On Cool Peel Transfer Paper (A4) S041154

EPSON Iron-On Cool Peel Transfer Paper (Letter) S041153  
S041155

Photo Quality Ink Jet Paper

EPSON Photo Quality Ink Jet Paper (A4)	S041061 S041026
EPSON Photo Quality Ink Jet Paper (Letter)	S041062 S041029
EPSON Photo Quality Ink Jet Paper (Legal)	S041067 S041048
EPSON Photo Quality Ink Jet Cards (A6)	S041054
EPSON Photo Quality Ink Jet Cards (5 × 8")	S041121
EPSON Photo Quality Ink Jet Cards (8 × 10")	S041122
EPSON Photo Quality Self Adhesive Sheets (A4)	S041106
EPSON Ink Jet Note Cards A6 (with envelopes)	S041147
EPSON Ink Jet Greeting Cards 5 × 8" (with envelopes)	S041148
EPSON Ink Jet Greeting Cards 8 × 10" (with envelopes)	S041149

Matte Paper-Heavyweight

EPSON Matte Paper-Heavyweight (A4)	S041256 S041258 S041259
EPSON Matte Paper-Heavyweight (Letter)	S041257

## Photo Paper

EPSON Photo Paper (A4)	S041140
EPSON Photo Paper (Letter)	S041141
EPSON Photo Paper (4 × 6")	S041134
EPSON Photo Paper (100 × 150 mm)	S041255
EPSON Photo Paper (200 × 300 mm)	S041254
EPSON Panoramic Photo Paper (210 × 594 mm)	S041145
EPSON Photo Paper Cards (A4)	S041177

## Photo Quality Glossy Film

EPSON Photo Quality Glossy Film (A4)	S041071
EPSON Photo Quality Glossy Film (Letter)	S041072
EPSON Photo Quality Glossy Film (A6)	S041107
EPSON Photo Stickers 16 (A6)	S041144
EPSON Photo Stickers 4 (A6)	S041176

## Ink Jet Transparencies

EPSON Ink Jet Transparencies (A4)	S041063
EPSON Ink Jet Transparencies (Letter)	S041064

## Premium Glossy Photo Paper

EPSON Premium Glossy Photo Paper (A4)	S041287 S041297
EPSON Premium Glossy Photo Paper (Letter)	S041286

### **Note:**

*The availability of special media varies by location.*

## Using the Automatic mode

When Automatic is selected as the Mode setting in the Print dialog box, the printer driver takes care of all detailed settings based on the current Media Type and Ink settings. To make the Ink setting, click **Color** to print in color, or **Black** to print in black-and-white or grayscale. To make the Media Type setting, see “Making the Media Type setting” on page 4-2.

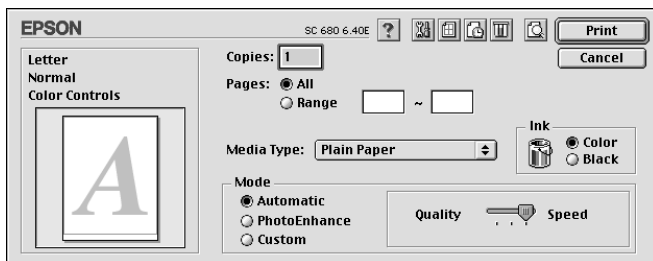

### **Note:**

*Depending on the media you choose in the Media Type list (while Automatic is selected), a slider appears to the right of the Mode options that lets you choose Quality or Speed. Select Quality when print quality is more important than speed.*

## Using the PhotoEnhance mode

The PhotoEnhance mode provides a variety of image-correction settings that you can apply to your photo images before printing. PhotoEnhance does not affect your original data.

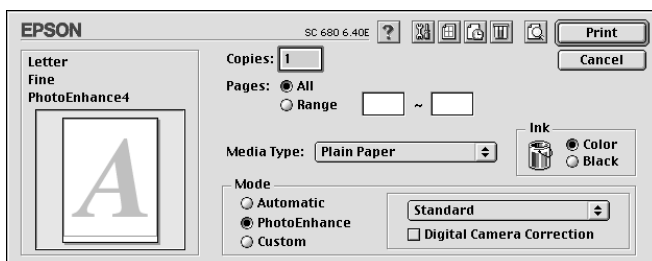

**Note:**

- ❑ *This mode is only available when printing 32-bit color data.*
  
- ❑ *Printing with PhotoEnhance selected may increase the time required for printing, depending on your computer system and the amount of data contained in your image.*

You can select from the following settings.

<b>Standard</b>	This setting provides standard image correction for most photos. Try this first.
<b>People</b>	This setting is best for photos of people.
<b>Nature</b>	This setting is best for outdoor scenery such as mountains, sky, and oceans.
<b>Soft Focus</b>	This setting makes your photos look as if they were taken with a soft-focus lens.
<b>Sepia</b>	This setting applies a sepia tone to your photos.

If you are printing photos taken with a digital camera, you can also select the Digital Camera Correction check box to give your printed images the smooth, natural appearance of photographs taken with a film camera.

## Using the Custom mode

The Custom mode offers ready-made settings designed for printing text and graphs and for applying a color-matching method. You can also create and save your own custom settings. For details on making your own custom settings see “Making the Advanced settings” on page 4-10.

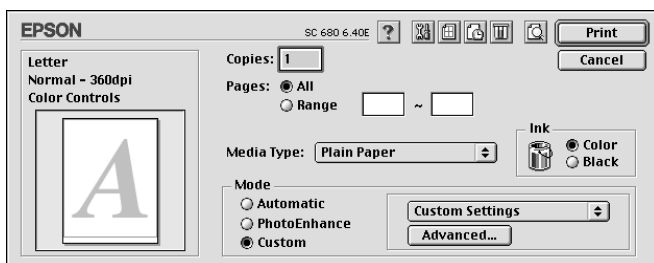

You can select from the following ready-made settings.

<b>Text/Graph</b>	This setting is good for printing presentation documents such as graphs and charts.
<b>Economy</b>	This setting is best for printing drafts of text
<b>ColorSync</b>	This setting automatically adjusts printout colors to match colors on your screen.

When you select a Custom setting, other settings such as Print Quality, Halftoning, and Color Management are made automatically. Changes to these settings are reflected in the display at the left side of the Print dialog box.

Follow the steps below to select a Custom setting.

1. Confirm that the Media Type and Ink settings in the Print dialog box are correct. For details, see “Making the Media Type setting” on page 4-2.

2. Select Custom as the Mode setting in the Print dialog box. This enables the Custom Settings list, located to the right of the Custom radio button.
3. From the Custom Settings list, select the most appropriate setting for the type of document or image that you will print.

## ***Making the Advanced settings***

The settings in the Advanced dialog box give you complete control over your printing environment. Use these settings to experiment with new printing ideas, or to fine-tune a range of print settings to meet your individual needs. Once you are satisfied with your new settings, you can give them a name and add them to the Custom Settings list.

Follow the instructions below to make Advanced settings.

1. Select Custom as the Mode setting in the Print dialog box, then click the Advanced button. The Advanced dialog box opens.

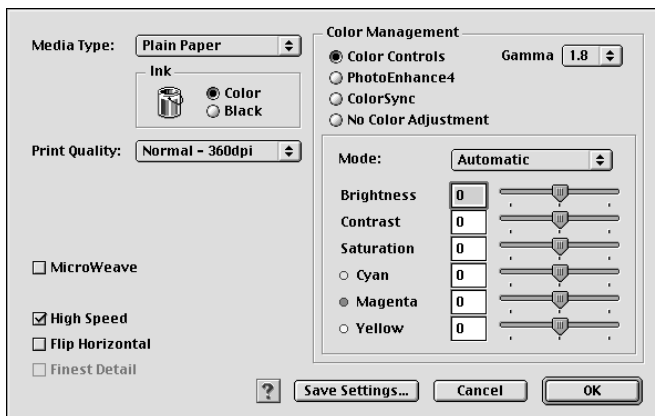

2. Select the Media Type that is loaded in the printer. For details, see “Making the Media Type setting” on page 4-2.
3. Choose Color or Black as the Ink setting.



4. Select the Print Quality setting.
5. Make other settings as necessary. For details, see online help.

**Note:**

- ❑ *The PhotoEnhance feature only affects images, not text or graphs. For example, if Monochrome is selected in the Tone list (enabled when PhotoEnhance is selected as the Color Management setting), only the images in a document will be printed in monochrome. Any colored text or graphs in the same document will be printed in color.*
  - ❑ *Some settings may be unavailable, depending on the Print Quality, Media Type, and Ink settings that you make.*
6. Click OK to apply your settings and return to the Print dialog box. Click Cancel to return to the Print dialog box without applying your settings. To save your Advanced settings, see the next section.

## ***Saving and deleting your settings***

To save your Advanced settings in the Custom Settings list, click Save Settings in the Advanced dialog box. The Custom Settings dialog box appears.

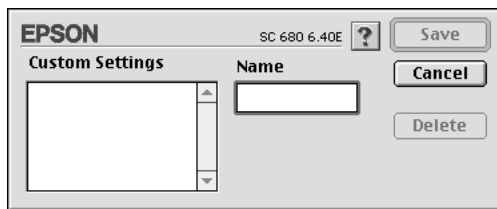

Type a unique name (up to 16 characters) for your settings in the Name box, then click **SAVE**. Your Advanced settings will be added to the Custom Settings list. You can save up to 10 different custom settings.

**Note:**

- ❑ *You cannot apply the names of EPSON ready-made settings to your custom settings.*
  
- ❑ *You cannot delete the ready-made settings from the Custom Settings list.*

To delete a setting from the Custom Settings list, select it in the Custom Settings dialog box and click Delete.

### ***Using your saved settings***

To use your saved settings, select Custom as the Mode setting in the Print dialog box, then select your setting in the Custom Settings list, located to the right of the Custom radio button.

If you change the Media Type or Ink settings while one of your customized settings is selected in the Custom Settings list, the selection shown in the list returns to Custom Settings. The customized setting that was previously selected is not affected by the change. To return to your customized setting, simply reselect it in the list.

### ***Changing the page setup***

In the Page Setup dialog box, you can change the paper size, specify the paper orientation, reduce or enlarge your printout, and adjust the printable area.

Choose Page Setup from the File menu of your application. The Page Setup dialog box appears.

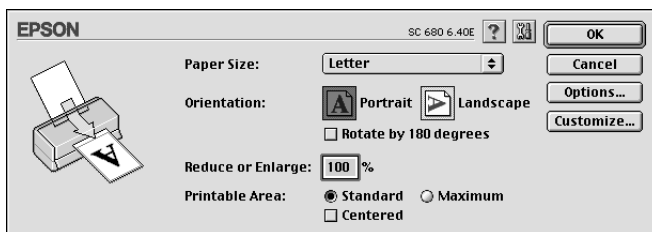

You can make the following settings in the Page Setup dialog box.

<b>Paper Size</b>	Select the paper size you want to use. If you want to define a custom paper size, see "Defining a custom paper size" on page 4-13.
<b>Orientation</b>	Select Portrait (tall) or Landscape (wide) to change the orientation of your printout. If you need to print close to the bottom of the page, select the Rotate by 180 degrees check box.
<b>Reduce or Enlarge</b>	Use this setting to reduce or enlarge the size of your image from 25% to 400%.
<b>Printable Area</b>	<p>If you want to position your printout at equal distances from the edges of the paper, select Centered. If you need to increase the printable area, select Maximum.</p> <p><b>Note:</b> When Maximum is selected, the print quality may decline at the edges of the printout. Before printing large jobs using this setting, print a single sheet to confirm quality. When Maximum is selected, make sure the paper loaded in the sheet feeder is not curled.</p>

### ***Defining a custom paper size***

If the appropriate paper size is not included in the Paper Size list in the Page Setup dialog box, follow the steps below to define a custom paper size.

1. In the Page Setup dialog box, click **Customize**. The following dialog box appears.

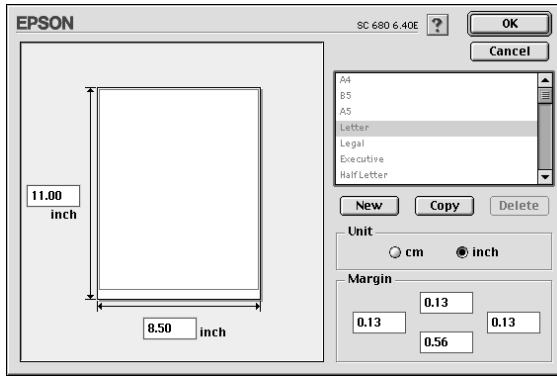

2. To define a new paper size, click **New**. The dialog box updates to allow you to enter a name for the new size.

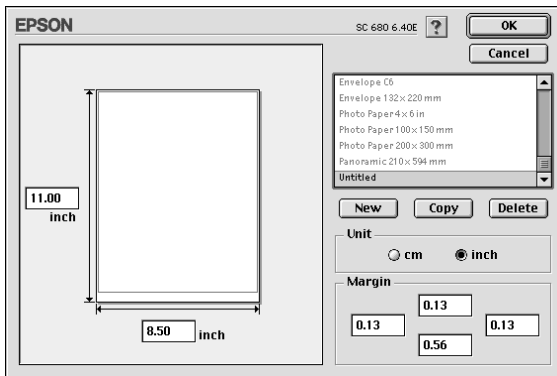

3. Type a unique name for the paper size in the Paper Size list.
4. Specify the measurement unit as either inch or cm.
5. Enter the width and the height of your paper.
6. Specify the margins by typing in the Margin input boxes or by manipulating the preview image.

7. Click OK. You return to the Page Setup dialog box.

You can define up to 100 paper sizes. The paper size names you create will appear in the Paper Size list in the Page Setup dialog box.

To delete a custom paper size, click **Customize** in the Page Setup dialog box, select the paper size from the list in the Custom Paper dialog box, and click **Delete**.

### ***Copying a paper size***

Follow the steps below to copy an existing paper size to use as a template.

1. Select the existing paper size to copy and click **Copy**.
2. Specify the measurement unit as either **inch** or **cm**.
3. Specify the margins by typing in the **Margin** input boxes or by manipulating the preview image.
4. Click **OK**.

---

## Modifying the page layout

You can modify the page layout of your document using the printer driver settings located in the Layout dialog box, shown below. To open this dialog box, click **Print** on the **File** menu of your application, then click the  **Layout** icon button in the **Print** dialog box. The **Layout** dialog box appears.

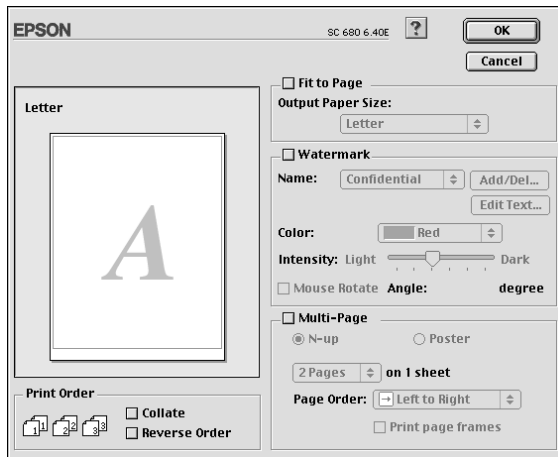

The **Layout** dialog box allows you to automatically match the document size to the paper size, place watermarks on documents, print two or four pages on a single sheet of paper, print poster-size images by enlarging one page to cover several sheets, or set the order in which you would like the pages of your document to print.

You can also specify the printing order for your print job. When printing multiple copies of your document, select **Collate** to print one complete document set at a time. Select **Reverse Order** to print your documents in reverse order, starting with the last page.

## Fitting your document to the paper size

You can proportionally enlarge or reduce the size of the image to make it fit the paper size you select in the Paper Size list. To do this, select the Fit to Page check box, then specify the paper size you loaded in the printer in the Paper Size list.

## Printing two or four pages on one sheet

To print two or four pages of your document on one sheet of paper, select the Multi-Page check box in the Page Layout dialog box, then select N-up.

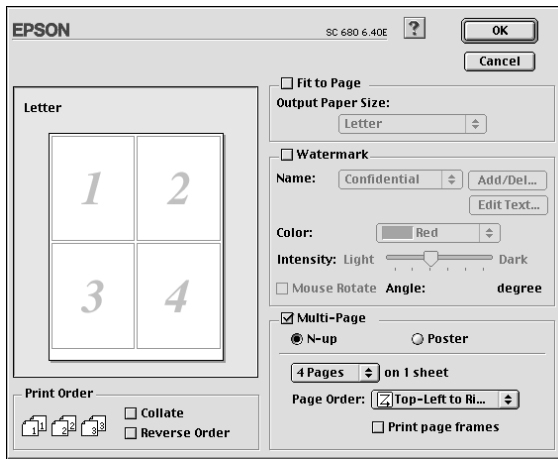

You can make the following settings.

<b>2 Pages 4 Pages</b>	Prints two or four pages of your document on a single piece of paper.
<b>Page Order</b>	Allows you to specify the order in which the pages will be printed on the sheet of paper.
<b>Print page frames</b>	Allows you to print a frame around each page on the sheet of paper.

## Printing posters

A single document page can be enlarged to cover 4, 9, or 16 printed sheets of paper. To print a poster-size image, select the Multi-Page check box in the Page Layout dialog box, then select Poster.

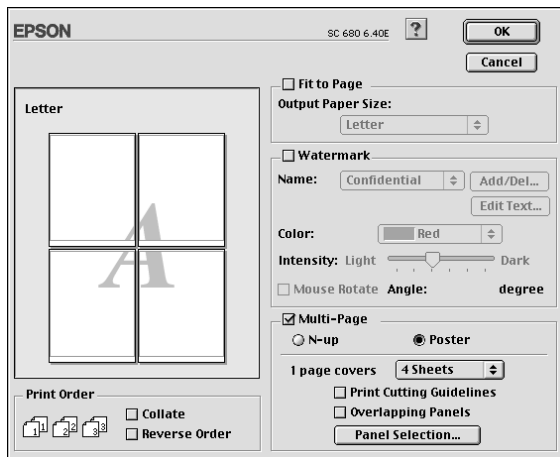

You can make the following settings.

<b>1 page covers xx sheets</b>	Specifies how many printed sheets of paper the enlarged document page is to cover. You can select 4, 9, or 16 pages.
<b>Print Cutting Guidelines</b>	Prints border lines on the images to guide you when trimming the pages.
<b>Overlapping Panels</b>	Slightly overlaps the images so that they can be aligned more precisely.

If you only want to print a few of the panels without printing the entire poster, click **Panel Selection**, then click the panels you don't wish to print, and then click **OK**. Only the panels that you did not click will be printed.



## Printing a watermark on your document

To print a watermark in the background of your printed documents or images, select the Watermark check box in the Page Layout dialog box.

Select the watermark you want to print from the Name list, then specify its position, size, color, and intensity. You can change the position and size of the watermark by dragging it with your mouse in the preview window at the left.

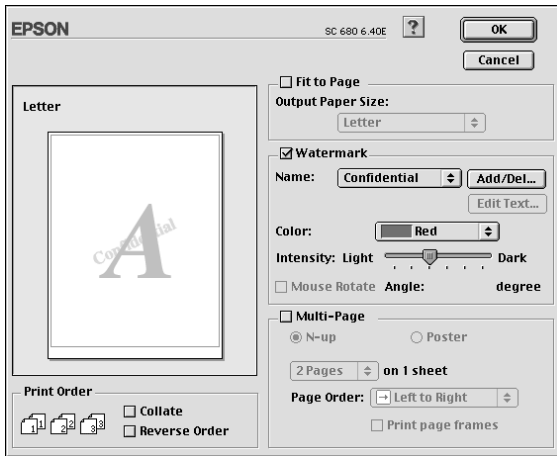

You can also add your own text-based or image-based watermarks to the Name list. Follow these steps.

1. Click the Add/Del button beside the Name list. The following dialog box appears.

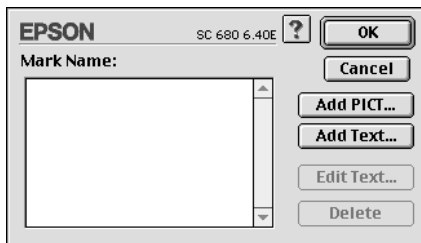

2. To use an image file as a watermark, click the Add PICT button. Specify the desired image file, then click Open.

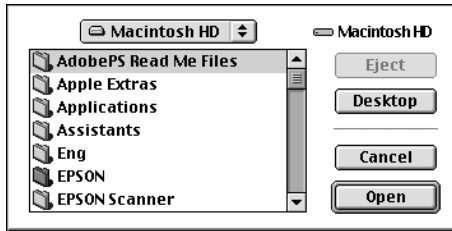

To create a text-based watermark, click the Add Text button. Type the text in the Text box, select a font and a text style, then click OK.

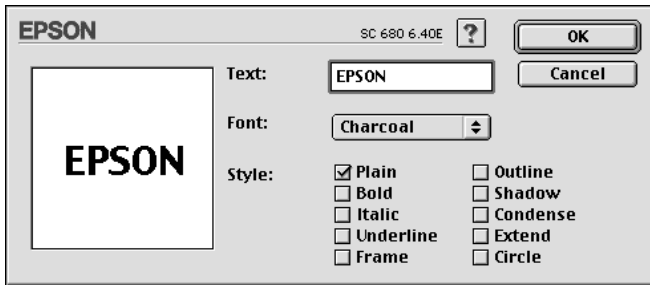

3. The image file name or the watermark text appears in the Mark Name list in the Watermark dialog box. To change the name of an image watermark, click it in the list, then type a new name. When a text watermark is selected in the Name list, you can edit the text, and change the font and text style, by clicking the Edit Text button.

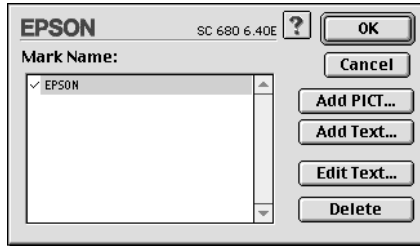

4. Click OK to add your watermark to the Name list in the Page Layout dialog box.

## Setting the Print Time

You can specify the time that you want the printer to begin printing your document. Follow these steps.

1. Click the  Background Printing icon button in the Print dialog box. The Background Printing dialog box opens.

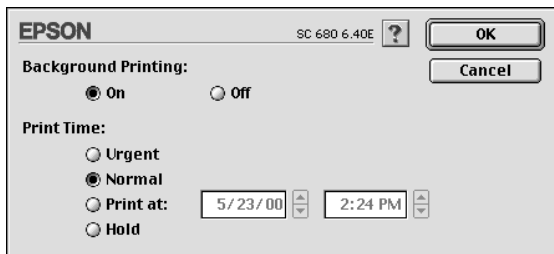

2. Select On as the Background Printing option, if necessary.

3. Select Urgent, Normal, Print at, or Hold as the Print Time option.

If you select Print at, use the arrows beside the date and time boxes to specify the date and time you want to print the document.

**Note:**

*Make sure the computer and printer will be turned on at the date and time you specify.*

4. Click OK. The Background Printing dialog box closes.
5. In the Print dialog box, make sure your print settings are as you want them, then click Print.





**Note:**

*You can check or change the priority of print jobs using the EPSON Monitor3 utility. See "Using EPSON Monitor3" on page 5-4 for details.*

## **Saving spool data as a file**

You can save spool data as a file by using the  Save File icon button in the Print dialog box. This feature lets you print the document using the saved spool data at a later time simply by double-clicking the saved file. Follow these steps.

**Note:**

*Use the  Preview icon button to switch between the  Print,  Preview, and  Save File modes. Click the icon to select the mode you want.*

1. Make your printer driver settings.
2. Click the  Preview icon button in the Print dialog box repeatedly until the Print button changes into the Save File button.

3. Click the Save File button. The following dialog box appears.

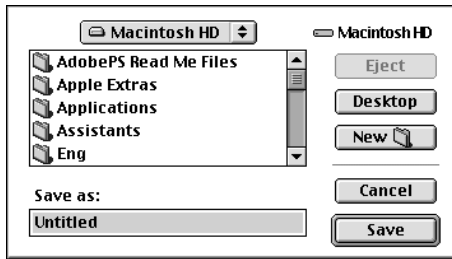

4. Select the location where you want to save the file, then type a file name into the Save As box and click Save.
5. When you want to print the document, double-click the file to open EPSON Monitor3, make sure that the correct document is selected, then click the  Resume button to send the data to the printer.





---

## Previewing your printout

The Preview feature allows you to see how your document will look before actually printing it. Follow these steps to preview your document.

1. Make your printer driver settings.
2. Click the  Preview icon button in the Print dialog box. The Print button changes into a Preview button.





### **Note:**

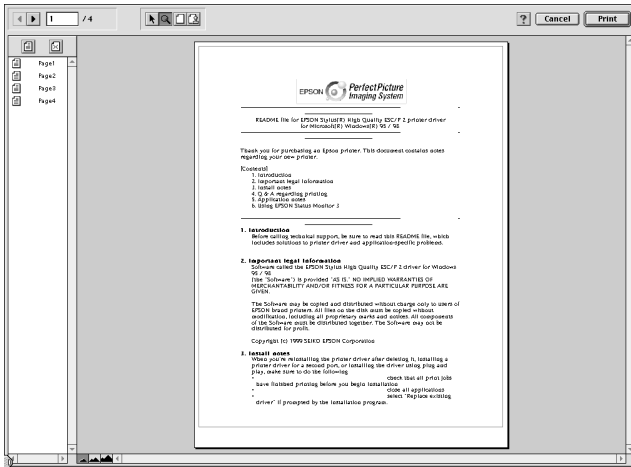

Use the  Print icon button to switch between the  Print,  Preview, and  Save File modes. Click the icon to select the mode you want. For information on the Save File mode, see "Saving spool data as a file" on page 4-22.

- Click the Preview button. The Preview dialog box appears and displays a preview of your document.



The Preview dialog box contains six icon buttons that you can use to perform the following functions.

	Selection	Click this button to select, move, and resize watermarks.
	Zoom	Click this button to enlarge or reduce the size of the previewed page.
	Margin display/ non-display	Click this button to display or hide borderlines which indicate the printable area.
	Watermark editing	Click this button to open the Watermark Edit dialog box, where you can add watermarks to the document and change any of the current watermark settings.

	Add page	Click these buttons to add or remove the highlighted pages from the list of pages to be printed.
	Remove page	

4. If you are satisfied with the previewed image, click Print.

If you are not satisfied with the appearance of the image, click Cancel. The Preview and Print dialog boxes close with the current print settings preserved. Open the Print dialog box again to make additional changes to the print settings.

---

## Using the Printer Utilities

EPSON printer utilities allow you to check the current printer status and to perform printer maintenance from your computer screen. To access the utilities, click the  Utility icon button in the Print or Page Setup dialog box, then click the button for the utility you want to use.

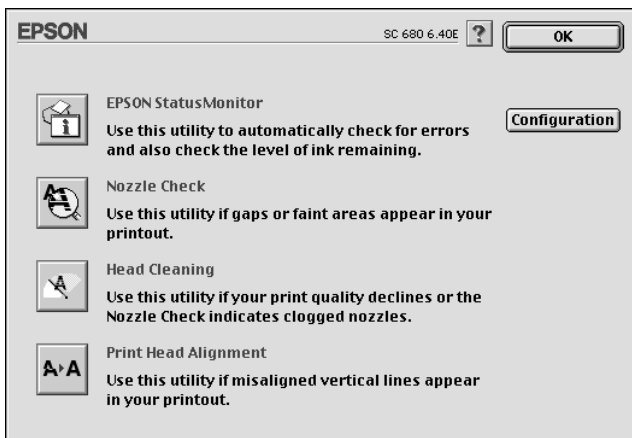

## **EPSON StatusMonitor**

The StatusMonitor utility monitors the printer status. If it detects a printer error, it will inform you with an error message.

You can also use this utility to check how much ink is remaining before printing.

To use the StatusMonitor, click the EPSON StatusMonitor button in the Utility dialog box. For details, see “Using EPSON StatusMonitor” on page 5-1.

**Note:**

*Do not use the Nozzle Check, Head Cleaning, or Print Head Alignment utilities while printing is in progress; otherwise, your printout may be marred.*

## **Nozzle Check**

The Nozzle Check utility checks the print head nozzles for clogging. Check the nozzles if you notice print quality has declined and also after cleaning to confirm that the print head nozzles have been cleaned. If the nozzle check indicates the print head needs cleaning, you can access the Head Cleaning utility directly from the Nozzle Check utility. For details, see “Checking the Print Head Nozzles” on page 8-1.

## **Head Cleaning**

This utility cleans the print head. You may need to clean the head if you notice print quality has declined. Use the Nozzle Check utility first to confirm that the print head needs to be cleaned. For details, see “Cleaning the Print Head” on page 8-4.



## ***Print Head Alignment***

This utility aligns the print head. Use this utility if you notice a misalignment of vertical or horizontal lines.

## ***Configuration***

Clicking this button opens the Configuration dialog box, where you can change the way the StatusMonitor utility notifies you when the printer status changes. For details, see “Using the Configuration Settings dialog box” on page 5-2.



---

# Checking Printer Status and Managing Print Jobs for Macintosh

---

## Using EPSON StatusMonitor

EPSON StatusMonitor monitors the printer. If it detects a printer error, it will inform you with an error message.

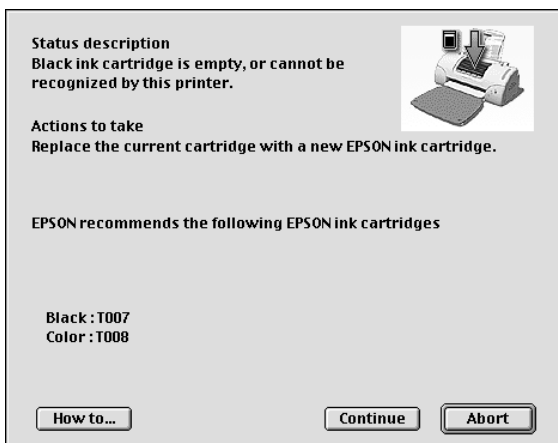

When the ink runs low or out, a How to button appears. Click How to and EPSON StatusMonitor will lead you step-by-step through the ink cartridge replacement procedure.



You can also use this utility to check ink levels before printing. When open, EPSON StatusMonitor displays the amount of ink remaining at the time it was opened. To update the ink level information, click the Update button.

## Accessing EPSON StatusMonitor

Follow the steps below to access EPSON StatusMonitor.

1. Click Print or Page Setup on the File menu of your application. The Print dialog box opens.
2. Click the  StatusMonitor icon button or click the  Utility icon button and then the EPSON StatusMonitor button in the Utility dialog box. The StatusMonitor dialog box opens.

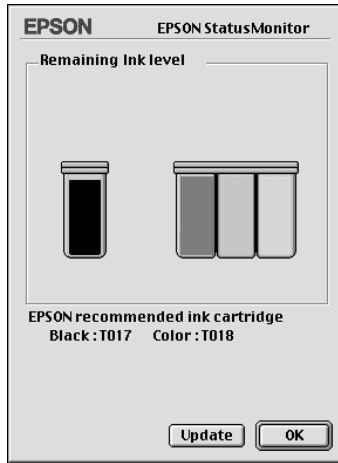

## Using the Configuration Settings dialog box

To change the way in which the StatusMonitor utility monitors your printer, or to change the way that your printer handles print jobs, follow the steps below.

1. Click Print or Page Setup on the File menu of your application.
2. Click the  Utility icon button.

- Click the Configuration button. The Configuration Settings dialog box appears.

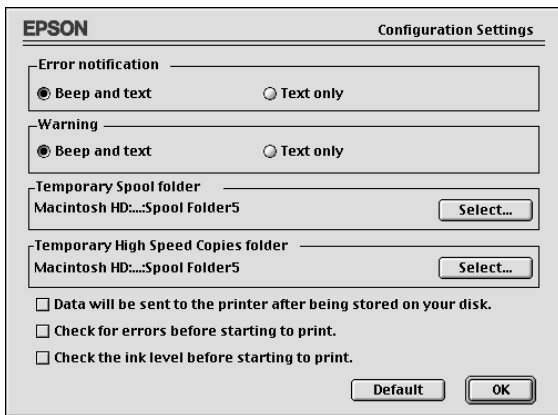

In the Configuration Settings dialog box, you can make the following settings:

<b>Error notification</b>	Choose the method by which EPSON StatusMonitor will notify you in case of an error.
<b>Warning</b>	Choose the method by which EPSON StatusMonitor will notify you if a warning message becomes necessary.
<b>Temporary Spool folder</b>	Specify the folder in which print data will be temporarily spooled.
<b>Temporary High Speed Copies folder</b>	Specify the folder in which multiple-copy print data will be temporarily stored.
<b>Data will be sent to the printer after being stored on your disk.</b>	Select this check box to prevent horizontal banding in printouts that contain images by having the computer temporarily store image data on its hard drive. The computer will then send the image data to the printer as a whole rather than as rectangular bands.
<b>Check for errors before starting to print.</b>	Select this check box to have the printer check for errors before starting to print.

**Check the ink level before starting to print.**

Select this check box to have the printer check the ink levels before starting to print.

---

## Using EPSON Monitor3

After you send a print job to the printer, you can use the EPSON Monitor3 utility to check, cancel, or change the priority of print jobs that are queued for printing. This utility also shows the status of the job currently being printed.

## Accessing EPSON Monitor3

To access EPSON Monitor3, follow these steps.

1. First, turn on Background Printing in the Chooser or in the Background Printing dialog box.
2. Send a print job to the printer.
3. Select EPSON Monitor3 from the Application menu at the right end of the menu bar. The EPSON Monitor3 dialog box opens.

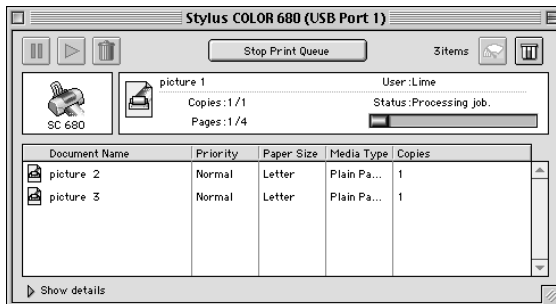



**Note:**

You can also open EPSON Monitor3 by double-clicking the EPSON Monitor3 icon in the Extensions folder.



## Managing print jobs using EPSON Monitor3

Using EPSON Monitor3, you can manage print jobs as described below:

- ❑ Use the buttons below to hold, resume, and delete print jobs. Select the print job that you wish to manage, then click the appropriate button.

	Hold	Pauses printing and keeps the current print job at the top of the print queue
	Resume	Resumes printing
	Delete	Stops printing and deletes the print job from the print queue

- ❑ Click Stop Print Queue to stop printing. Click Start Print Queue to resume printing.
- ❑ Use the buttons below to start the printer utilities.

	Print head cleaning	Starts the Print Head Cleaning utility
	StatusMonit or	Starts EPSON StatusMonitor, which displays the amount of ink remaining

- ❑ Double-click a file in the list to preview it (this function is disabled when you are printing the ESC/P command file).
- ❑ Double-click Copies to change the number of copies of the selected print job that will be printed.

- ❑ Click the Show details arrow to open an extension at the bottom of the EPSON Monitor3 dialog box, similar to the one below. The extension displays detailed information on the selected document's printer driver settings.

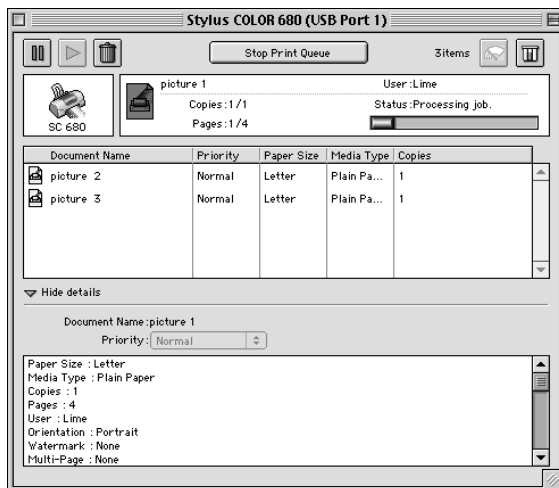

## Changing the priority of print jobs

To change the priority of print jobs in a print queue, follow the steps in this section.

### Note:

*You can also change the priority of print jobs whose print times were previously set in the printer driver's Background Printing dialog box.*

1. In the Document Name column, select the print job for which you wish to change the priority.



2. Click the Show details arrow to open an extension at the bottom of the EPSON Monitor3 dialog box, similar to the one below.

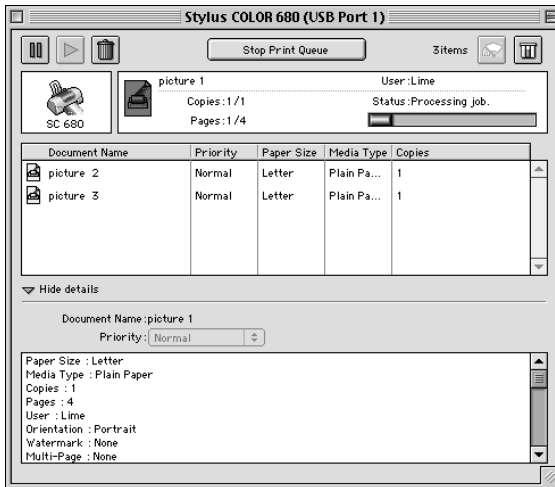

3. From the Priority list, select Urgent, Normal, Hold, or Print Time.

**Note:**

*If you select Print Time, a dialog box opens where you can specify the date and time that the document will print. Make sure that your printer and computer are turned on at the specified time.*



# **Setting Up Your Printer on a Network**

---

## **For Windows 98 and 95 Users**

---

This section tells you how to set up your printer so that other computers on a network can use it.

First, you need to set up the printer as a shared printer on the computer to which the printer is connected. Then, you must specify the network path to the printer from each computer that will use it and install the printer software on those computers.

**Note:**

*This section describes how to use your printer as a shared printer on a network. To connect your printer directly to a network without setting it up as a shared printer, consult your network administrator.*

## **Setting up your printer as a shared printer**

To share a printer with other computers on a network, follow the steps below to configure the computer to which the printer is connected.

1. Click Start, point to Settings, then click Control Panel.
2. Double-click the Network icon.
3. Click the File and Print Sharing button.

4. Select the I want to be able to allow others to print to my printer(s) check box and click OK.



5. In the Network dialog box, click OK.
6. In the Control Panel, double-click the Printers icon.

**Note:**

- ❑ *If a dialog box requesting the insertion of the Windows 98 or 95 CD-ROM appears, insert the CD in the CD-ROM drive and follow the on-screen instructions.*
  - ❑ *If a dialog box requesting that you to restart your computer appears, do so. Then, open the Printers folder, and continue from step 7.*
7. Select the icon for your printer in the Printers folder, then click Sharing on the File menu.

8. Select **Shared As**, then type the printer information as required and click **OK**.

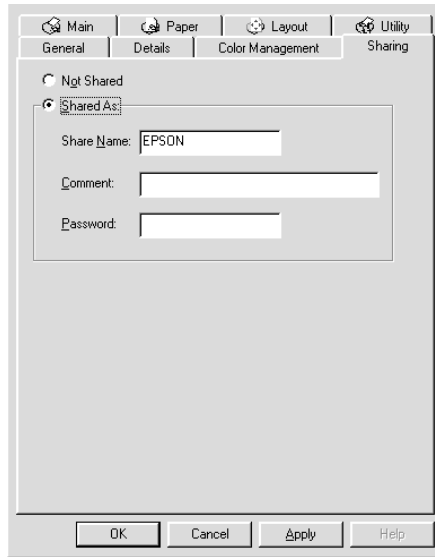

## ***Accessing the printer through a network***

To access your printer from other computers on a network, follow the steps below for each computer that will access the printer.

### ***Note:***

*Your printer must be set up as a shared resource on the computer to which it is directly connected before you can access it from another computer. For instructions, see "Setting up your printer as a shared printer" on page 6-1.*

1. Click **Start**, point to **Settings**, and click **Printers**.
2. Double-click the **Add Printer** icon. The **Add Printer Wizard** screen opens.
3. Click **Next**.

4. Select Network printer, then click Next.

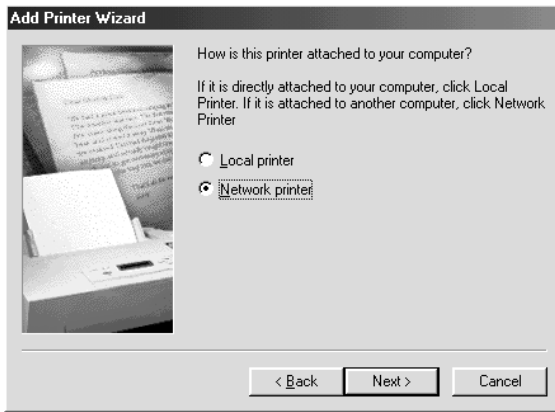

5. Click Browse.
6. Double-click the icon of the computer that is directly connected to the printer. Then, click the icon for the appropriate printer.

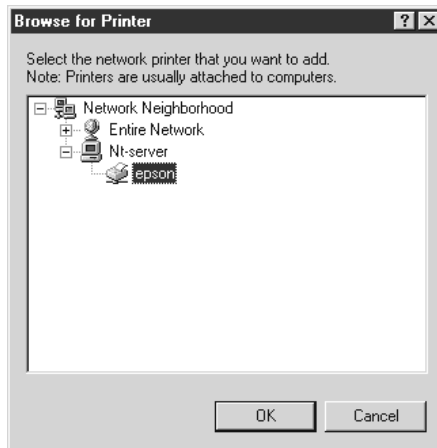

7. Click OK and follow the on-screen instructions.

---

## ***For Windows 2000 and NT 4.0 Users***

This section tells you how to set up your printer so that other computers on the network can use it.

**Note:**

- ❑ *This section is written for small network users only. If you are on a large network and would like to share your printer, consult your network administrator.*
  
- ❑ *The screens shown in this section are from Windows NT 4.0.*

First, you need to set up the printer as a shared printer on the computer to which the printer is connected. Then, you must specify the network path to the printer from each computer that will use it and install the printer software on those computers.

### ***Setting up your printer as a shared printer***

To share a printer with other computers on a network, follow the steps below to configure the computer to which the printer is connected.

1. Click Start, point to Settings, and click Printers.
  
2. Select the icon for your printer, then click Sharing on the File menu.

3. Click Shared (for Windows 2000 users, select Share as), then type the Share Name.

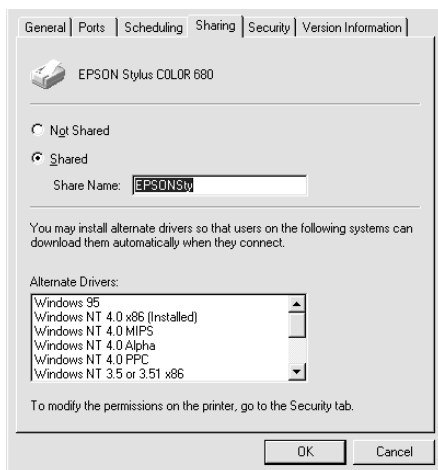

4. Click OK.

**Note:**

*For Windows NT 4.0 users, do not select a driver from the Alternate Drivers list. For Windows 2000 users, do not select a driver from Additional Drivers list in the Additional Drivers dialog box.*

## **Accessing the printer through a network**

To access your printer from other computers on the network, follow the steps in this section for each computer that will access the printer.

**Note:**

*Your printer must be set up as a shared resource on the computer to which it is directly connected before you can access it from another computer. For instructions, see "Setting up your printer as a shared printer" on page 6-5.*

1. Install the printer driver from the software CD-ROM.



2. Click Start, point to Settings, and then click Control Panel.
3. Double-click the Printers icon.
4. Right-click the icon for your printer, then click Properties on the menu that appears. The printer driver opens.

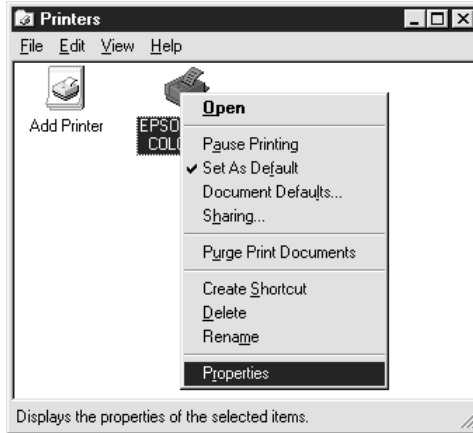

5. Click the Ports tab, then click Add Port.

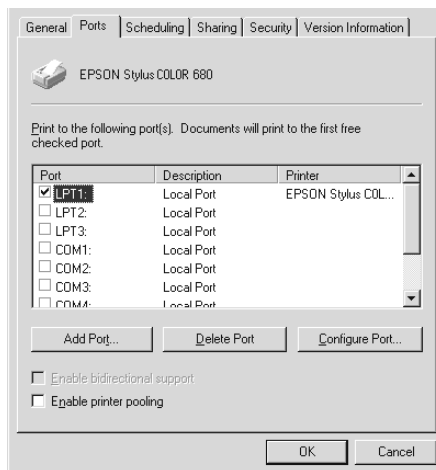

6. In the Printer Ports dialog box, select Local Port, then click New Port.

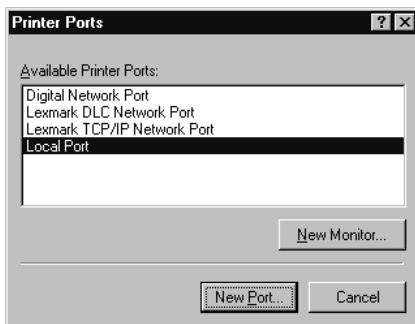

7. In the Port Name dialog box, enter the path information for your printer using the format below:  
\\name of computer that is connected to the printer\nname of the shared printer.

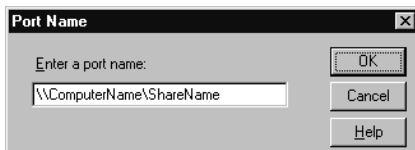

8. Click OK to return to the Printer Ports dialog box.
9. Click Close to return to the Ports menu.

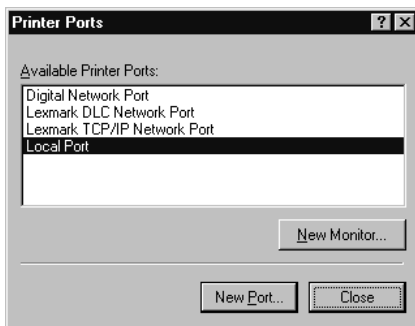

10. On the Ports menu, make sure that the new port is included in the list and that the corresponding check box is selected. Click OK to close the printer driver.

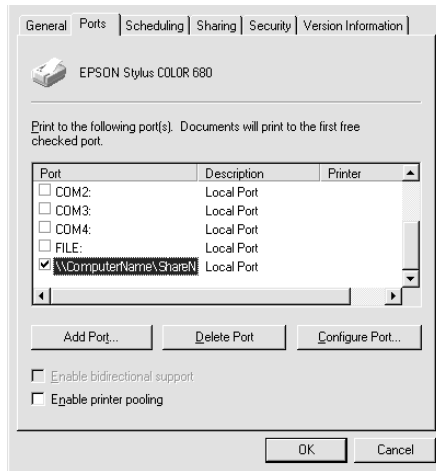

---

## ***For Macintosh Users***

This section tells you how to set up the printer so that you can use it on an AppleTalk network. By setting up your printer as a shared printer, your local printer is connected to the network and can be used by other computers.

First, you need to set up the printer as a shared printer on the computer to which the printer is connected. Then, you must specify the network path to the printer from each computer that will use it, and install the printer software on those computers.

### ***Setting up your printer as shared printer***

To share a printer with other computers on an AppleTalk network, follow these steps below to configure the computer to which the printer is connected.

1. Turn on the printer.
2. Choose Chooser from the Apple menu and click the icon for your printer. Then, select the port to which the printer is connected.

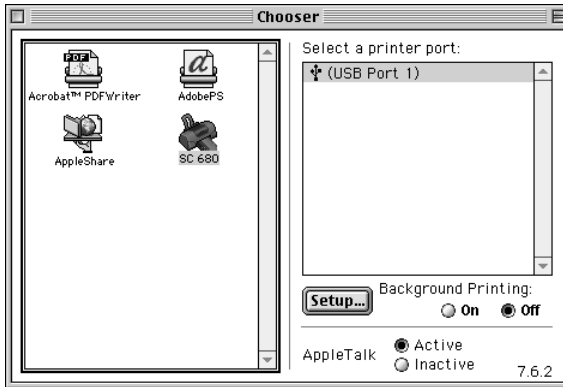

3. Click the Setup button. The Printer Sharing Setup dialog box appears.

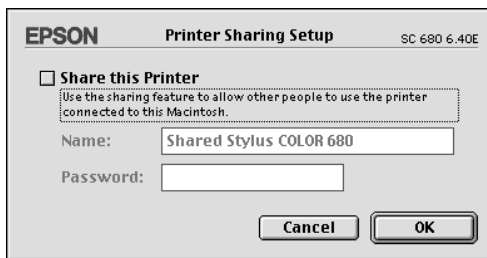

4. Select the Share this Printer check box, then type the printer name and password information as necessary.
5. Click OK. The name of the shared printer appears in the port list in the Chooser.
6. Close the Chooser.

## Accessing the printer through a network

To access your printer from other computers on a network, follow the steps in this section for each computer that will access the printer.

1. Turn on your printer.
2. Install the printer driver from the software CD-ROM.
3. Choose Chooser from the Apple menu. Then, click the appropriate printer icon and select the printer port that you want to use from the Select a printer port list.

**Note:**

*Only printers that are connected to your current AppleTalk zone are available.*

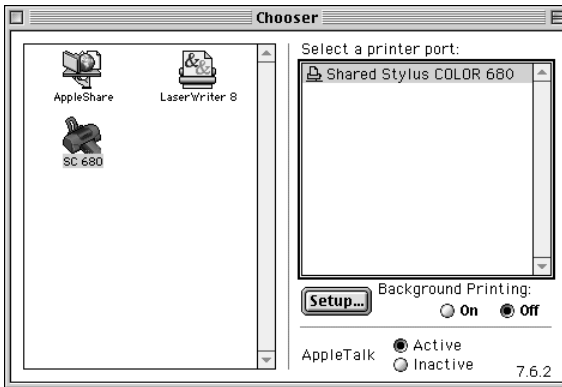

4. If the following dialog box appears, enter the password for the printer, then click OK.



5. Select the appropriate Background Printing radio button to turn background printing on or off.
6. Close the Chooser.

---

# Replacing Ink Cartridges

---

---

## Replacing an Ink Cartridge

This printer uses ink cartridges equipped with IC chips. The IC chip accurately monitors the amount of ink used by each cartridge, so even if a cartridge is removed and later inserted again, all of its ink can be used. However, some ink is consumed each time the cartridge is inserted because the printer automatically checks reliability.

Refer to the appropriate section below for instructions.

### *Using the printer's control panel*









The printer's indicator lights will inform you when it is time to obtain a replacement ink cartridge and when it is time to replace an empty cartridge.

This table describes the status of the lights on your printer and the actions you need to take.

Lights	Action
○ △ □	Obtain a replacement black (T017) or color (T018) ink cartridge.
● △ □	Replace the empty black or color ink cartridge.

● = on, ○ = flashing

To find out which ink cartridge is empty, check EPSON Status Monitor 3 (for Windows 98, 95, 2000, and NT 4.0) or EPSON StatusMonitor (for Macintosh). You can also tell which cartridge is empty by checking the speed at which the  error light flashes when the print head moves to the ink cartridge replacement position. See the table below.

Lights	Action
 	Replace the black ink cartridge if the  error light flashes at the same speed as the power light.
 	Replace the color ink cartridge if the  error light flashes at twice the speed of the  power light.
 	Replace both the black and the color ink cartridges if this light remains on.



**Warning:**

- ❑ *Keep ink cartridges out of the reach of children. Do not allow children to drink from or otherwise handle the cartridges.*
- ❑ *Be careful when you handle the used ink cartridges, as there may be some ink around the ink supply port. If ink gets on your skin, wash the area thoroughly with soap and water. If ink gets into your eyes, flush them immediately with water. If discomfort or vision problems remain after a thorough flushing, see a doctor immediately.*





**Caution:**

- ❑ *EPSON recommends the use of genuine EPSON ink cartridges. Other products not manufactured by EPSON may cause damage to your printer not covered by EPSON's warranties.*
- ❑ *Leave the old cartridge installed in the printer until you have obtained a replacement; otherwise, ink remaining in the print head nozzles may dry out.*
- ❑ *Do not refill the ink cartridges. The printer calculates the amount of ink remaining using an IC chip on the ink cartridge. Even if the cartridge is refilled, the amount of ink remaining will not be recalculated by the IC chip and the amount of ink available for use will not change.*



**Note:**

- ❑ *You cannot continue printing with one ink cartridge empty, even if the other cartridge still contains ink. Before printing, replace the empty cartridge.*
- ❑ *In addition to the ink used during document printing, ink is consumed during the print head cleaning operation and during the self-cleaning cycle which is performed when the printer is turned on, and during ink charging when the ink cartridge is installed in the printer.*

For more information about ink cartridges, see “When handling the ink cartridges” on page -7.

To replace an ink cartridge using the  ink cartridge replacement button, follow the steps below.

1. Make sure the printer is on. The  power light should be on, but not flashing.
2. Lower the output tray, then open the printer cover.

3. Press the  ink cartridge replacement button. The print head moves to the center, which is the ink cartridge replacement position, the  power light begins flashing, and the  error light also begins to flash or remains on. To discover which cartridge requires replacing, refer to “Using the printer's control panel” on page 7-1, or check EPSON Status Monitor 3 (for Windows 98, 95, 2000, NT 4.0) or EPSON StatusMonitor (for Macintosh).

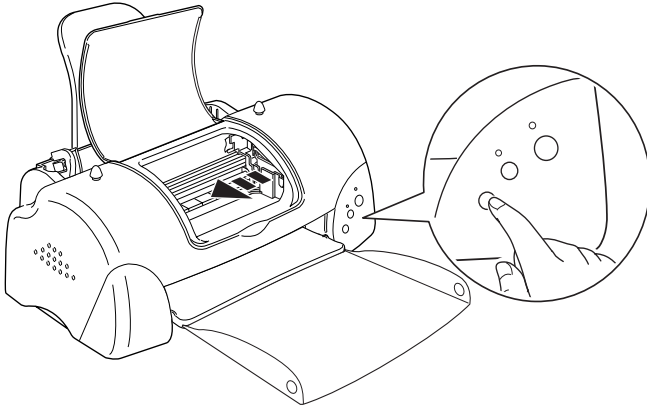

**Caution:**

*Do not move the print head by hand, as this may damage the printer. Always press the  ink replacement button to move it.*

4. Push back the release tabs and lift up the ink cartridge clamp as far as it will go. The cartridge rises partly out of the cartridge holder.

The illustration shows color ink cartridge replacement. To replace the black ink cartridge, lift up only the smaller clamp on the left.

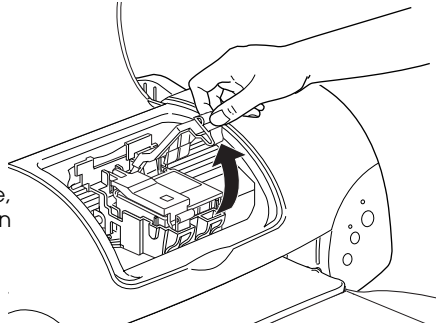

5. Lift the cartridge out of the printer and dispose of it properly. Do not take the used cartridge apart or try to refill it.

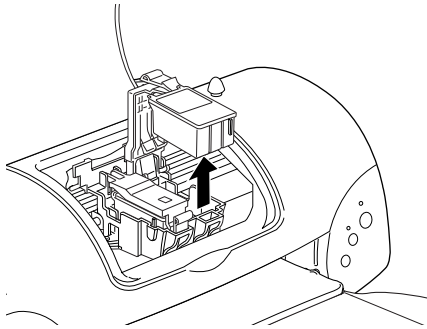

6. Remove the new ink cartridge from its protective bag. Next, remove only the yellow tape seal from the cartridge.

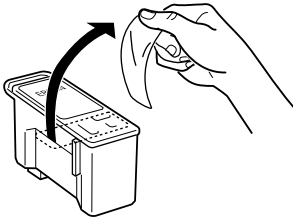

black ink cartridge (T017)

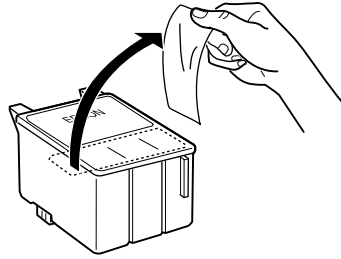

color ink cartridge (T018)



**Caution:**

- ❑ You must remove the yellow tape seal from the cartridge before installing it; otherwise, the cartridge will become unusable and you will be unable to print.
- ❑ If you have installed an ink cartridge without removing the yellow tape seal, you must remove the cartridge and install a new one. Prepare the new cartridge by removing the yellow tape seal, then install it in the printer.
- ❑ Do not remove the blue portion of the tape seal from the top of the cartridge; otherwise, the print head may become clogged and be unable to print.
- ❑ Do not remove the tape seal from the bottom of the cartridge; otherwise, ink will leak.
- ❑ Do not touch the green IC chip on the side of the cartridge; otherwise, normal operation and printing may not be possible.
- ❑ Do not remove the green IC chip from the side of the cartridge. If you install an ink cartridge without an IC chip, the printer may be damaged.

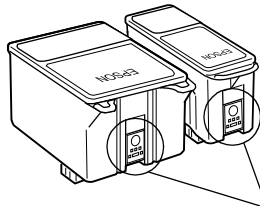

Do not touch this part.

7. Align the tabs on the ink cartridge so that they are resting on the tabs protruding from the base of the opened ink cartridge clamp. Do not force the cartridge into place.

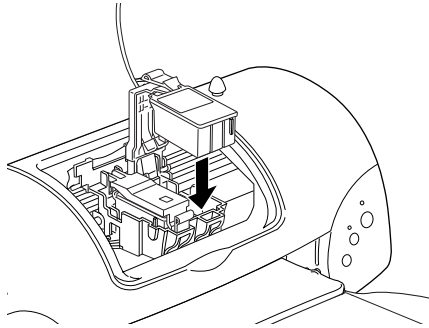

**Caution:**

*Make sure the ink cartridge tabs are not under the hinges protruding from the base of the opened ink cartridge clamp, as this could damage the clamp.*

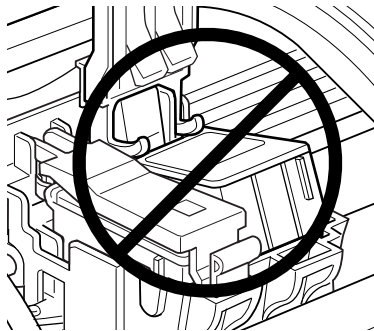

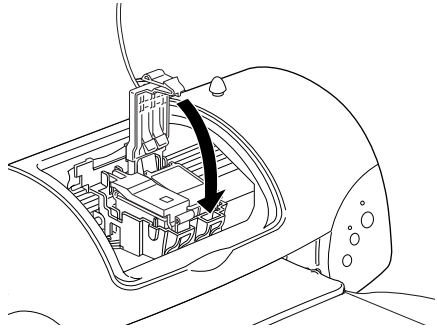

8. Lower the ink cartridge clamp until it locks into place.

The illustration shows color ink cartridge replacement. To replace the black ink cartridge, replace only the cartridge held by the smaller clamp on the left.



**Caution:**

*After you remove an ink cartridge from the printer, please insert a new one immediately. If no cartridge is present, the print head may dry out and become unable to print.*

9. Press the  ink cartridge replacement button. The printer moves the print head and begins charging the ink delivery system. This process takes about one minute to complete. When the ink charging process is finished, the printer returns the print head to its home position, the  power light stops flashing and remains on, and the  error light goes out.

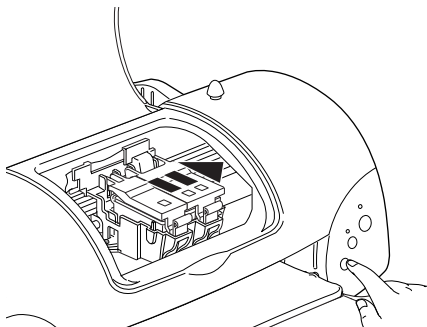



**Caution:**

*The ⏻ power light continues to flash while the printer is charging ink. Never turn off the printer while this light is flashing. Doing so can result in incomplete charging of ink.*

10. Close the printer cover.

## ***Using the Status Monitor (not available for Windows 3.1)***

You can monitor the remaining ink levels from your computer and view on-screen instructions for replacing a low or empty ink cartridge using EPSON Status Monitor 3 (for Windows 98, 95, 2000, and NT 4.0) or EPSON StatusMonitor (for Macintosh).

When an ink cartridge is low or empty, click the How to button in the EPSON Status Monitor window. Follow the on-screen instructions to replace the cartridge.

For more information on using EPSON Status Monitor, see “Using EPSON Status Monitor 3 (Not Available for Windows 3.1)” on page 3-4 for Windows, or “Using EPSON StatusMonitor” on page 5-1 for Macintosh.



### Checking the Print Head Nozzles

If you find that the printed image is unexpectedly faint or dots in the printed image are missing, you may be able to identify the problem by checking the print head nozzles.

You can check the print head nozzles from your computer using the Nozzle Check utility in the printer software, or from the printer itself by using the printer's control panel buttons.

### Using the Nozzle Check utility

Refer to the appropriate section below to use the Nozzle Check utility.

**Note:**

*Do not use the Nozzle Check utility while printing is in progress; otherwise, your printout may be marred.*

### For Windows users

Follow the steps below to use the Nozzle Check utility.

1. Make sure that A4 or Letter size paper is loaded in the sheet feeder.
2. Access the printer software. If you need instructions, see "Accessing the printer software" on page 2-2.
3. Click the Utility tab, then click the Nozzle Check button.
4. Follow the on-screen instructions.



## ***For Macintosh users***

Follow the steps below to use the Nozzle Check utility.

1. Access the Print or Page Setup dialog box and click the  Utility icon button, then click the Nozzle Check button in the Utility dialog box.
2. Follow the on-screen instructions.

## ***Using the control panel buttons***

Follow the steps below to check the print head nozzles using the control panel buttons.

1. Turn off your printer.
2. Make sure that A4 or Letter size paper is loaded in the sheet feeder.
3. Hold down the  maintenance button (① in the illustration below) and press the  power button (② in the illustration below) to turn on the printer.

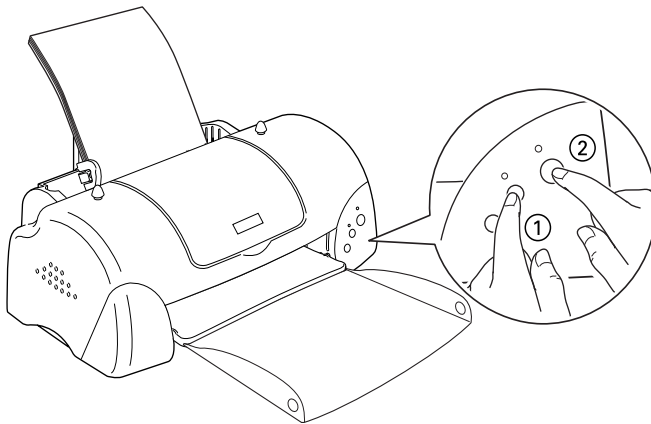

4. Release only the power button first. When the nozzle check starts, release the  $\Delta$  maintenance button.

The printer prints an operation check page that includes your printer's ROM version information, the ink counter code, and a nozzle check pattern. Below are sample printouts.

Good sample

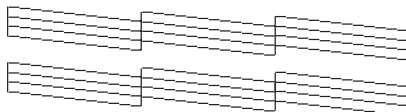

Print head needs to be cleaned

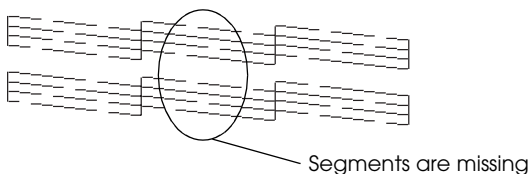

The above sample is in black and white, but the actual test prints in color (CMYK).

If the nozzle check page does not print satisfactorily (for example, if any segment of the printed lines is missing), there is a problem with the printer. This could be a clogged ink nozzle or a misaligned print head. See the next section for details on cleaning the print head. For information on aligning the print head, see "Aligning the Print Head" on page 8-9.

---

## ***Cleaning the Print Head***

If you find that the printed image is unexpectedly faint or dots in the printed image are missing, you may be able to solve these problems by cleaning the print head, which ensures that the nozzles are delivering ink properly.

You can clean the print head from your computer using the Head Cleaning utility in the printer software, or from the printer itself by using the printer's control panel buttons.

### ***Note:***

- ❑ *Print head cleaning uses both color and black ink. To avoid wasting ink, clean the print head only if print quality declines; for example, if the printout is blurry or the color is incorrect or missing.*
- ❑ *Use the Nozzle Check utility first to confirm that the print head needs to be cleaned. This saves ink.*
- ❑ *When the  $\Delta$  error light is flashing or on, you cannot clean the print head. Replace the appropriate ink cartridge first.*
- ❑ *Do not start the Head Cleaning or Nozzle Check utility while printing is in progress; otherwise, your printout may be marred.*

## ***Using the Head Cleaning utility***

Refer to the appropriate section below to use the Head Cleaning utility.

### ***For Windows users***

Follow the steps below to clean the print head using the Head Cleaning utility.

1. Make sure that the printer is on and the  $\Delta$  error light is off.

**Note:**

*If the  error light is flashing, you cannot clean the print head. Replace the appropriate ink cartridge first.*

2. Access the printer software. For instructions, see “Accessing the printer software” on page 2-2.
3. Click the Utility tab, then click the Head Cleaning button.
4. Follow the on-screen instructions.

The  power light flashes while the printer performs the cleaning cycle. It takes about thirty seconds to complete.



**Caution:**

*Never turn off the printer while the  power light is flashing. Doing so may damage the printer.*

5. When the  power light stops flashing, click Print nozzle check pattern in the Head Cleaning dialog box to confirm that the head is clean and to reset the cleaning cycle.

Below are nozzle check patterns:

Good sample

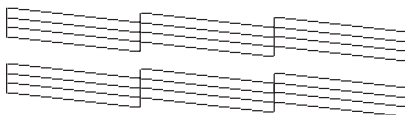

Print head needs to be cleaned

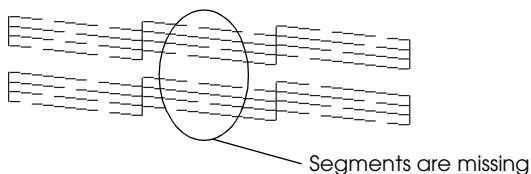

The above sample is in black and white, but the actual check pattern prints in color.

In the check pattern, if you find that any segments are missing from the test lines, you may need to repeat the head cleaning and print the nozzle check pattern again.

If print quality hasn't improved after repeating this procedure four or five times, turn the printer off and leave it alone overnight. Then do the head cleaning again.

If the print quality still has not improved, one or both of your ink cartridges may be old or damaged and may need to be replaced. To replace an ink cartridge before it is empty, see "Replacing an Ink Cartridge" on page 7-1.

If print quality remains a problem after replacing the ink cartridges, contact your dealer.

**Note:**

*To maintain print quality, we recommend turning on the printer for at least one minute every month.*

## For Macintosh users

Follow the steps below to clean the print head using the Head Cleaning utility.

1. Make sure that the printer is on and the ⚠ error light is off.
2. Access the printer software and click the  Utility icon button, then click the Head Cleaning button.
3. Follow the on-screen instructions.

The ⏻ power light flashes while the printer performs the cleaning cycle. This operation takes about thirty seconds to complete.



**Caution:**

*Never turn off the printer while ⏻ power light is flashing. Doing so may damage the printer.*

4. When the ⏻ power light stops flashing, click the Confirmation button in the Head Cleaning dialog box to print a nozzle check pattern and to reset the cleaning cycle. Use the check pattern to confirm the head is clean. Refer to page 148 to see a sample of the nozzle check pattern.

If print quality hasn't improved after repeating this procedure four or five times, turn the printer off and leave it alone overnight. Then, do the head cleaning again.

If the print quality still has not improved, one or both of your ink cartridges may be old or damaged and may need to be replaced. To replace an ink cartridge, see "Replacing an Ink Cartridge" on page 7-1.



If print quality remains a problem after replacing the ink cartridges, contact your dealer.

**Note:**



To maintain print quality, we recommend turning on the printer for at least one minute every month.

## Using the control panel buttons

Follow the steps below to clean the print head using the control panel buttons.

1. Make sure that the  power light is on and that the  error light is off.

**Note:**

If the  error light is flashing or on, you cannot clean the head and this operation will start the ink cartridge replacement procedure. If you do not want to replace an ink cartridge at this moment, press the  maintenance button to return the print head to its home position.

2. Hold down the  maintenance button for three seconds.

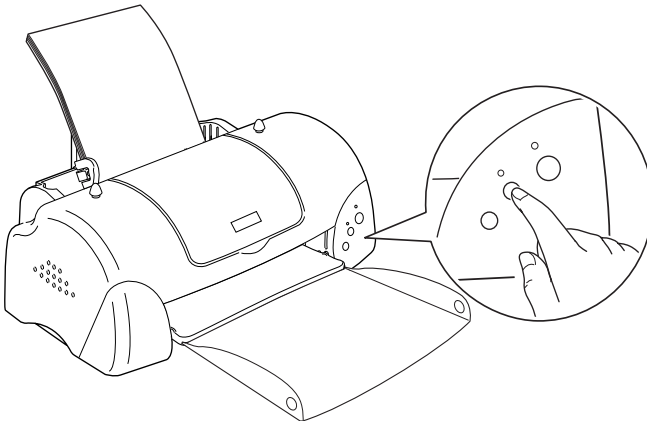



The printer starts cleaning the print head and the  power light begins flashing. Print head cleaning takes about thirty seconds to complete.





**Caution:**

*Never turn off the printer while the  power light is flashing. Doing so may damage the printer.*

3. When the  power light stops flashing, print a nozzle check pattern to confirm that the head is clean and to reset the cleaning cycle.

If print quality hasn't improved after repeating this procedure four or five times, turn the printer off and leave it alone overnight. Then, do the head cleaning again.

If the print quality still has not improved, one or both of your ink cartridges may be old or damaged and may need to be replaced. To replace an ink cartridge before it is empty, see "Replacing an Ink Cartridge" on page 7-1.

If print quality remains a problem after replacing the ink cartridges, contact your dealer.

**Note:**

*To maintain print quality, we recommend turning on the printer for at least one minute every month.*

---

## ***Aligning the Print Head***

If you notice a misalignment of vertical lines, you may be able to solve this problem from your computer using the Print Head Alignment utility in your printer software. Refer to the appropriate section below.

**Note:**

*Do not start the Print Head Alignment utility while printing is in progress; otherwise, your printout may be marred.*

## ***For Windows users***

Follow the steps below to align the print head using the Print Head Alignment utility.

1. Make sure that A4 or Letter size plain paper is loaded in the sheet feeder.
2. Access the printer software. For instructions, see “Accessing the printer software” on page 2-2.
3. Click the Utility tab, then click the Print Head Alignment button.
4. Follow the on-screen instructions to align the print head.

## ***For Macintosh users***

Follow the steps below to align the print head using the Print Head Alignment utility.

1. Make sure that A4 or Letter size plain paper is loaded in the sheet feeder.
2. Access the printer software and click the  Utility icon button, then click the Print Head Alignment button.
3. Follow the on-screen instructions to align the print head.

---

## ***Cleaning the Printer***

To keep your printer operating at its best, clean it thoroughly several times a year as follows.

1. Unplug the printer’s power cord.
2. Remove any paper from the sheet feeder.

3. Use a soft brush to carefully clean away all dust and dirt from the sheet feeder.
4. If the outer case or the inside of the sheet feeder is dirty, clean it with a soft, clean cloth dampened with mild detergent. Keep the printer cover closed to prevent water getting inside.
5. If the inside of the printer accidentally gets soiled with ink, wipe it off with a damp cloth.



**Warning:**

*Be careful not to touch the gears inside of the printer.*



**Caution:**

- Be careful not to wipe the carriage shaft.*
- Never use alcohols or thinners to clean the printer; these chemicals can damage the components as well as the case.*
- Be careful not to get water on the printer mechanism or electronic components.*
- Do not use a hard or abrasive brush.*
- Do not spray the inside of the printer with lubricants; unsuitable oils can damage the mechanism. Contact your dealer or a qualified service person if lubrication is needed.*

---

## ***Transporting the Printer***

If you need to transport your printer, carefully prepare and repack it as described below using the original box (or a similar box that the printer fits snugly into) and packing materials. Follow the steps below.

1. Open the printer cover and make sure that the print head is in the home (far right) position. If not, plug in the printer and wait until the print head returns to the home position. Then close the printer cover and unplug the printer.



**Caution:**

*Leave the ink cartridges installed when you transport the printer. Removing the cartridges during transport can damage the printer.*

2. Disconnect the interface cable from the printer.
3. Remove the paper from the sheet feeder and remove the paper support.
4. Open the printer cover again. Secure the ink cartridge holder to the printer with tape as shown below, then close the printer cover.

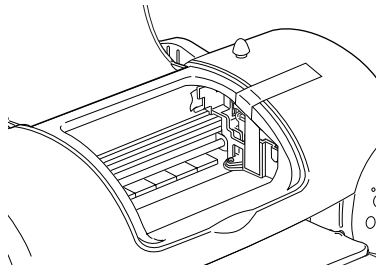

5. Raise the output tray.
6. Attach the protective materials to both sides of the printer.
7. Repack the printer and power cord in the original box.
8. Keep the printer level during transport.

---

## ***Updating Software***

Follow the directions in this section if you have upgraded your computer from Windows 95 to Windows 98 or if you are a Windows NT 4.0 or Windows 2000 user and wish to update your printer driver from a previous version.

### ***Updating to Windows 98***

If you have upgraded your computer's operating system from Windows 95 to Windows 98, you must uninstall your printer software and then install it again. Uninstall the printer software by double-clicking the Add/Remove Programs icon in the Windows Control Panel and selecting EPSON Printer Software from the list. Click the Add/Remove button. The EPSON Printer Software Uninstall dialog box appears. Select the printer model and click OK. Then, install the printer software again.

### ***Updating the driver in Windows 2000 and NT 4.0***

When you update the printer driver in Windows 2000 and NT 4.0, please be sure to uninstall the previous printer driver before you install the new driver. Installing over the existing printer driver results in a failure to update. To uninstall the printer driver, double-click the Add/Remove Programs icon in the Windows Control Panel. The Add/Remove Programs Properties dialog box appears. Select EPSON Printer Software from the list and click Change/Remove (Windows 2000) or Add/Remove (Windows NT 4.0). The EPSON Printer Software Uninstall dialog box appears. Select the printer model and click OK.



# **Troubleshooting**

---

## **Correcting USB Problems**

---

If you are having difficulty using your printer with a USB connection, read the information in this section.

### ***Make sure that your computer is a Windows 98 or Windows 2000 pre-installed model***

Your computer must be a Windows 98 or Windows 2000 pre-installed model. You may not be able to install or run the USB Printer Driver on a computer which is not equipped with a USB port or which has been upgraded from Windows 95 to Windows 98 or 2000.

For details about your computer, contact your dealer.

### ***Make sure that EPSON USB Printer Devices appears on the Device Manager menu (for Windows 98 only)***

If you canceled the plug-and-play driver installation before the procedure was complete, either the USB printer device driver or the printer driver may be incorrectly installed.

Follow the steps below to check the installation and reinstall the drivers.

1. Turn the printer on. Plug the USB cable into the printer and the computer.

2. Right-click the My Computer icon on your desktop, then click Properties.
3. Click the Device Manager tab.

If your drivers are correctly installed, EPSON USB Printer Devices should appear on the Device Manager menu.

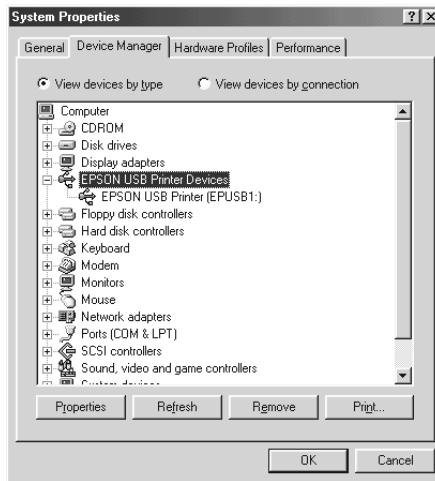

If EPSON USB Printer Devices does not appear on the Device Manager menu, click the plus (+) sign beside Other devices to view the installed devices.



If USB Printer appears under Other devices, the USB printer device driver is not installed correctly. If EPSON Stylus COLOR 680 appears, the printer driver is not installed correctly.

If neither USB Printer nor EPSON Stylus COLOR 680 appears under Other devices, click Refresh or unplug the USB cable from the printer, then plug it into the printer again.



- Under Other devices, select USB Printer or EPSON Stylus COLOR 680 and click Remove. Then, click OK.

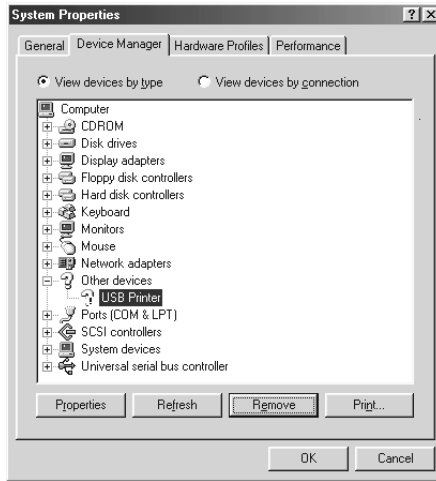

- When the following dialog box appears, click OK. Then click OK to close the System Properties dialog box.

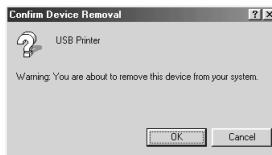

- Turn off the printer and restart your PC. Then, reinstall the drivers from the beginning, following the instructions in the *Setup Guide*.

## ***Printer does not work correctly with the USB cable***

If your printer does not work correctly with the USB cable, try one or more of these solutions:

- ❑ Use the USB cable (C83623\*) recommended in “System Requirements” on page A-10.
- ❑ If you use a USB hub, connect the printer to the first tier of the hub, or connect the printer directly to the computer’s USB port.
- ❑ For Windows 98, try reinstalling the USB printer device driver and the printer software. First, uninstall EPSON Printer Software using the Add/Remove Programs utility in the Control Panel, then uninstall EPSON USB Printer Devices. Next, reinstall the software as described in *Setup Guide*. If EPSON USB Printer Devices is not registered in the Add/Remove Programs list, access the CD-ROM and double-click epusbun.exe. in Win9x folder. Then follow the on-screen instructions.

---







## ***Diagnosing the Problem***



Troubleshooting printer problems is best handled in two easy steps: first diagnose the problem, then apply likely solutions until the problem is fixed. The information that you need to diagnose the most common problems is provided by the Status Monitor utility.

Use the information presented in this chapter to pinpoint the source of your problem, then apply the recommended solutions until the problem is solved.

## Error indicators

You can identify many common printer problems using the lights on your printer's control panel. If your printer stops working and the lights are on or flashing, use the following table of panel light patterns to diagnose the problem, then follow the recommended corrective measures.

Lights	Problem and Solution	
	<b>Paper out</b>	
	No paper is loaded in the printer.	Check EPSON Status Monitor 3 or EPSON StatusMonitor. Load paper in the sheet feeder, then press the  maintenance button. The printer resumes printing and the light goes out.
	<b>Paper jam</b>	
	Paper has jammed in the printer.	Check EPSON Status Monitor 3 or EPSON StatusMonitor. Press the  maintenance button to eject the jammed paper. If the error does not clear, open the printer cover and remove all of the paper inside, including any torn pieces. Then, reload the paper in the sheet feeder and press the  maintenance button to resume printing.
	<b>Ink low</b>	
	The black or color ink cartridge is nearly empty.	Obtain a replacement black (T017) or color (T018) ink cartridge. To see which cartridge is nearly empty, check the ink level using EPSON Status Monitor 3 or EPSON StatusMonitor.

	<b>Ink out</b>	
	The black or color ink cartridge is empty or not installed.	Replace the black (T017) or color (T018) ink cartridge with a new one. See "Replacing an Ink Cartridge" on page 7-1 for details.
	<b>Wrong cartridge (black ink cartridge)</b>	
	The installed black or color ink cartridge cannot be used by this printer.	Use the appropriate black (T017) or color (T018) ink cartridge. See "Replacing an Ink Cartridge" on page 7-1 for details.
	<b>Carriage error</b>	
	The print head carriage is obstructed by jammed paper or other foreign material and cannot return to the home position.	Turn off the printer. Open the printer cover and remove any paper from the paper path by hand. Then, turn the printer back on.  If the error does not clear, contact your dealer.
	<b>Unknown printer error</b>	
	An unknown printer error has occurred.	Turn off the printer and contact your dealer.

● = on, ○ = off, ◌ = flashing

## Status Monitor

The Status Monitor utility provides status messages and a graphic display showing the current state of the printer.

If a problem occurs while printing, an error message appears in the Progress Meter window.

When the ink is out, click the How To button in the Status Monitor or Progress Meter window and EPSON Status Monitor will lead you step-by-step through the cartridge replacement procedure.

## ***Running a printer operation check***

Performing a printer operation check can help you determine whether the problem comes from the printer or the computer.



To print a printer operation check page, follow these steps.

1. Make sure both the printer and computer are turned off.
2. Disconnect the cable from the printer's interface connector.

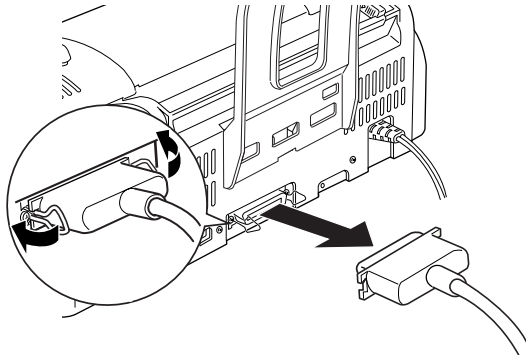
If you use the parallel interface, unlock the wire clips on both sides of the interface connector and remove the ground connector, if necessary. Then disconnect the cable from the printer's interface connector.



3. Make sure that A4 or Letter size paper is loaded in the sheet feeder.

4. Hold down the  maintenance button and press the  power button to turn on the printer. Then, release only the power button first. When the printer starts the operation check, release the  maintenance button.

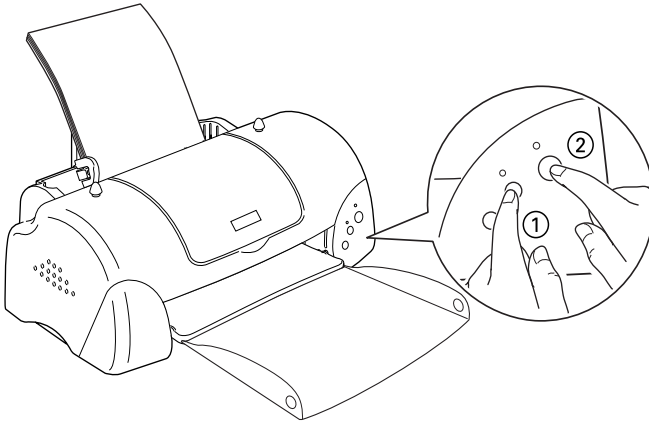

The printer prints an operation check page which includes the version of your printer's ROM, the ink counter code, and a nozzle check pattern.

Compare the quality of the printed check page with the sample shown below. If there are no print quality problems, such as gaps or missing segments in the test lines, the printer itself is all right and the problem probably lies with the printer software settings, the application settings, the interface cable (be sure to use a shielded cable), or the computer itself.

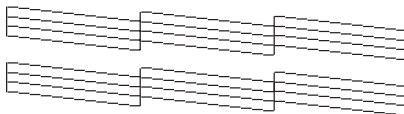

The above sample is in black and white, but the actual check page prints in color (CMYK).

If the check page does not print satisfactorily as shown below, there is a problem with the printer. For example, if any segment of the printed lines is missing, this could mean a clogged ink nozzle or a misaligned print head.

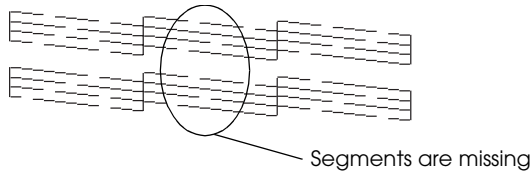

The above sample is in black and white, but the actual check pattern prints in color.

---

## ***Canceling Printing***

If the printouts are not what you expected and contain incorrect or garbled characters or images, you may need to cancel printing. To cancel printing, follow the instructions in the appropriate section below.

## For Windows 98, 95, 2000, and NT 4.0 users

When you send a print job to the printer, the Progress Meter appears on your computer screen.

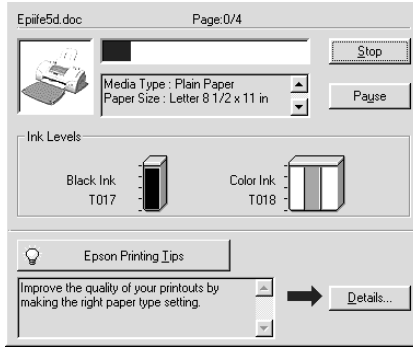

Click the Stop button to cancel printing.

## For Windows 3.1 users

When you send a print job to the printer, the Despooler appears on your computer screen.



Click the  Stop button to cancel printing.



## For Macintosh users

The procedure for canceling printing for Macintosh varies, depending upon whether background printing is on or off. Refer to the appropriate section below.

### When background printing is on

Follow the steps below to cancel a print job.

1. Select EPSON Monitor3 from the application menu.
2. Press the  power button to turn off the printer.



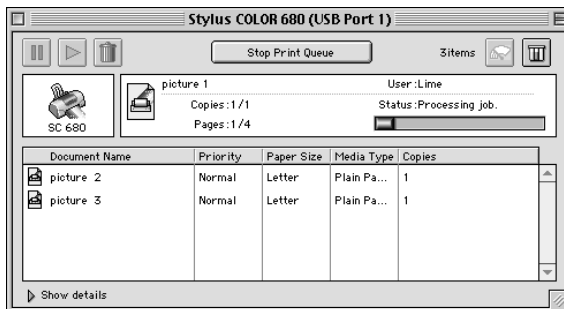

3. In the Document Name list, select the document which is printing, then click the  Stop icon button to cancel the print job.



### When background printing is off

Follow the steps below to cancel a print job.

1. Press the  power button to turn off the printer.
2. Hold down the  command key on your keyboard and press the period (.) key to cancel the print job.

## Using EPSON Spool Manager

EPSON Spool Manager is similar to Windows Print Manager. If it receives two or more print jobs at one time, it holds them in the order that they were received (with printers on a network this may be called a print queue). When a print job reaches the top of the line, the EPSON Spool Manager sends the job to the printer. From the Spool Manager, you can view print status information about the print jobs which have been sent to your printer. You can also cancel, pause and resume, or restart selected print jobs.

### **Note:**

*EPSON Spool Manager is not available for Windows 2000, Windows NT, or Macintosh.*

### For Windows 98 and 95

After you send a print job, an EPSON Stylus COLOR 680 button appears on the taskbar. Click this button to open the EPSON Spool Manager.

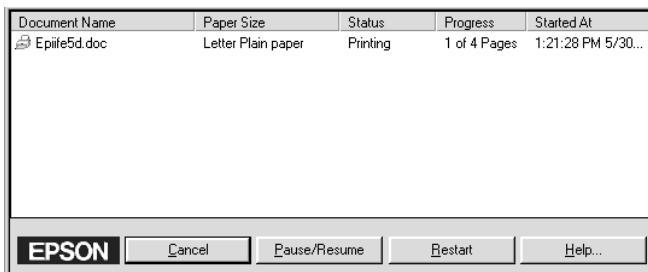

## For Windows 3.1

After you send a print job, the EPSON Spool Manager icon appears at the bottom of your desktop. Double-click this icon or the Spool Manager icon in the EPSON group to open EPSON Spool Manager. For more information, see online help.

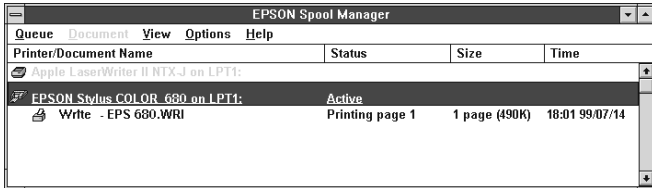

---

## Print Quality Could Be Better

If you are having print quality problems, try the solutions offered in this section.

### Horizontal banding

Try one or more of these solutions:

- Make sure the printable side of the paper is face up in the sheet feeder.
- Run the Head Cleaning utility to clear any clogged ink nozzles.
- Select Automatic as the Mode setting on your printer driver's Main menu (Windows) or in the Print dialog box (Macintosh).
- Check the  $\Delta$  error light. If the light is flashing, replace the appropriate ink cartridge. See "Replacing an Ink Cartridge" on page 7-1 for details.

- ❑ Make sure that Maximum is not selected as the Printable Area setting in your printer driver. When this setting is selected, banding may occur in the expanded area.
- ❑ Make sure that the Media Type selected in the printer driver is appropriate for the type of media loaded in the printer.

## ***Vertical misalignment or banding***

Try one or more of these solutions:

- ❑ Make sure the printable side of the paper is face up in the sheet feeder.
- ❑ Run the Print Head Alignment utility.
- ❑ Clear the High Speed check box in the Advanced dialog box of your printer driver's Advanced dialog box. For instructions, see "Making the Advanced settings" on page 2-12 for Windows. For Macintosh, see "Making the Advanced settings" on page 4-10.
- ❑ Run the Head Cleaning utility to clear any clogged ink nozzles.
- ❑ Make sure the Media Type setting selected in the printer driver is appropriate for the type of media loaded in the printer.

## ***Color gaps***

Try one or more of these solutions:

- ❑ Make sure your paper is not damaged, dirty, or too old. Also, make sure the printable side of the paper is face up in the sheet feeder.

- ❑ Run the Head Cleaning utility to clear any clogged ink nozzles.
- ❑ Check the  error light. If the light is flashing, replace the appropriate ink cartridge. See “Replacing an Ink Cartridge” on page 7-1.
- ❑ Adjust the color settings in your application or your printer driver’s Advanced dialog box. For instructions, see “Making the Advanced settings” on page 2-12 for Windows or “Making the Advanced settings” on page 4-10 for Macintosh.
- ❑ Select Automatic as the Mode setting on your printer driver’s Main menu (Windows) or in the Print dialog box (Macintosh).
- ❑ Make sure the Media Type setting selected in the printer driver is appropriate for the type of media loaded in the printer.

## ***Incorrect or missing colors***

Try one or more of these solutions:

- ❑ Change the Ink setting in your printer driver to Color. For instructions, see “Using the Automatic mode” on page 2-8 for Windows or “Using the Automatic mode” on page 4-7 for Macintosh.
- ❑ Adjust the color settings in your application or your printer driver’s Advanced dialog box. For instructions, see “Making the Advanced settings” on page 2-12 for Windows or “Making the Advanced settings” on page 4-10 for Macintosh.
- ❑ Run the Head Cleaning utility. If colors are still incorrect or missing, replace the color ink cartridge. If the problem persists, replace the black ink cartridge. See “Replacing an Ink Cartridge” on page 7-1.

## ***Blurry or smeared printout***

Try one or more of these solutions:

- ❑ Make sure your paper is dry and the printable side is facing up. Also, make sure you're using an acceptable paper type. See "Paper" on page A-1 for specifications.
- ❑ Select Automatic as the Mode setting on your printer driver's Main menu (Windows) or in the Print dialog box (Macintosh).
- ❑ If the paper is curled toward the printable side, flatten it or curl it slightly toward the opposite side.
- ❑ Remove each sheet from the output tray as it is printed, especially if you are using transparencies.
- ❑ If you are printing on glossy media or transparencies, place a support sheet (or a sheet of plain paper) beneath the stack. Or, load one sheet at a time.
- ❑ Run the Head Cleaning utility.
- ❑ Run the Print Head Alignment utility.
- ❑ Ink may have leaked inside the printer; wipe the inside of the printer with a soft, clean cloth.

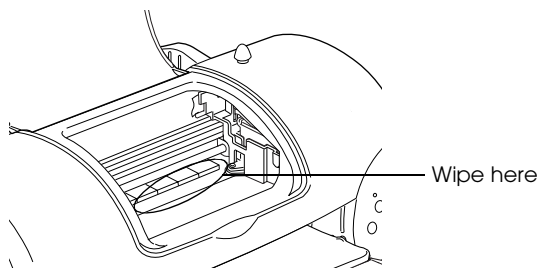

**Warning:**

*Be careful not to touch the gears inside the printer.*



**Caution:**

*Be careful not to wipe the carriage shaft.*

---

## ***Printouts Are Not What You Expected***

If one of the following problems has occurred, try the solutions listed for the problem.

- Incorrect or garbled characters
- Incorrect margins
- Inverted image
- Blank pages print
- Printout has smears on the bottom edge
- Printing is too slow

### ***Incorrect or garbled characters***

Try one or more of these solutions:

- Select your printer as the default printer in Windows.
- Clear any stalled print jobs from the Spool Manager. For instructions, see “Using EPSON Spool Manager” on page 9-12.
- Turn off the printer and computer. Make sure the printer’s interface cable is securely plugged in.
- If you are using Windows NT 4.0, try to uninstall the EPSON Printer Port. Click Start, point to Programs and then to EPSON Printers, then click EPSON Printer Port Uninstall. Follow the on-screen instructions.

## ***Incorrect margins***

Try one or more of these solutions:

- Check the margin settings in your application. Make sure the margins are within the printable area of the page. See “Paper” on page A-1 for specifications.
- For Windows, check the settings on the Paper menu. Make sure the settings are appropriate for the paper size you are using.

For Macintosh, check the settings in the Page Setup dialog box. Make sure the settings are appropriate for the paper size that you are using.

## ***Inverted image***

Clear the Flip Horizontal check box in the printer driver, or turn off the “Mirror” setting in your application. For instructions, see online help for the printer driver or for your application.

Macintosh users can refer to “Making the Advanced settings” on page 4-10 for details.

## ***Blank pages print***

Try one or more of these solutions:

- Select your printer as the default printer in Windows.
- For Windows, check the settings on the Paper menu. Make sure they are appropriate for the paper size that you are using.

For Macintosh, check the settings in the Page Setup dialog box. Make sure they are appropriate for the paper size that you are using.



- ❑ Run the Head Cleaning utility to clear any clogged nozzles.

After trying one or more of these solutions, run a printer operation check to check your results. See “Running a printer operation check” on page 9-7 for details.

## ***Printout has smears on the bottom edge***

Try one or more of these solutions:

- ❑ If the paper is curled toward the printable side, flatten it or curl it slightly toward the opposite side.
- ❑ Clear the High Speed check box in your printer driver’s Advanced dialog box. The Advanced dialog box is accessible through the Main menu (for Windows) or the Print dialog box (for Macintosh) when CUSTOM is selected as the Mode setting. To turn this option off, you may also need to change the Print Quality setting.

## ***Printing is too slow***

Try one or more of these solutions:

- ❑ Make sure the Media Type setting in your printer driver is correct. For instructions, see “Making the Media Type setting” on page 2-4 for Windows or “Making the Media Type setting” on page 4-2 for Macintosh.
- ❑ Select Automatic as the Mode setting on your printer driver’s Main menu (Windows) or in the Print dialog box (Macintosh) and then move the slider to SPEED. For instructions, see “Using the Automatic mode” on page 2-8 for Windows or “Using the Automatic mode” on page 4-7 for Macintosh.
- ❑ Close any applications you are not using at the moment.

---

## ***Printer Doesn't Print***

If one of the following error indications is displayed, try the solutions listed.

- All lights are off
- Lights came on and then went out
- Only the ⏻ power light is on
- The ⚠ error light is flashing or on
- The ⚠ error light is on and the ⏻ power light is off

### ***All lights are off***

Try one or more of these solutions:

- Press the ⏻ power button to make sure the printer is on.
- Turn off the printer and make sure the power cord is securely plugged in.
- Make sure that your outlet works and is not controlled by a wall switch or timer.

### ***Lights came on and then went out***

The printer's voltage may not match the outlet rating. Turn off the printer and unplug it immediately. Then, check the printer labels.

If the voltage does not match, **DO NOT PLUG YOUR PRINTER BACK IN**. Contact your dealer.

## ***Only the power light is on***

Try one or more of these solutions:

- ❑ Turn off the printer and computer. Make sure the printer's interface cable is securely plugged in.
- ❑ Make sure there is no packing material in the printer.
- ❑ Turn off the printer and computer and disconnect the printer's interface cable. Then, print an operation check page. See "Running a printer operation check" on page 9-7.

If the check page prints correctly, make sure the printer software and your application are installed correctly.

- ❑ If you are trying to print a large image, your computer may not have enough memory to print. Try printing a smaller image.
- ❑ If you are using Windows NT 4.0, try to uninstall the EPSON Printer Port. Click Start, point to Programs and then to EPSON Printers, then click EPSON Printer Port Uninstall. Follow the on-screen instructions.
- ❑ Clear any stalled print jobs from the Spool Manager. For instructions, see "Using EPSON Spool Manager" on page 9-12.
- ❑ If the printer sounds like it is trying to print, but is unable to, run the Head Cleaning utility.

If this doesn't work, replace the ink cartridges. See "Replacing an Ink Cartridge" on page 7-1 for instructions.

## ***Error light is flashing or on***

Check EPSON Status Monitor 3 or EPSON StatusMonitor to find the cause of the error, then try one or more of these solutions:

- ❑ If the ⚠ error light is on and paper is jammed, remove any paper that may be jammed in the printer.
- ❑ If the ⚠ error light is on and no paper is loaded, load more paper in the sheet feeder.
- ❑ If the ⚠ error light is flashing, ink is low. Prepare a replacement cartridge.
- ❑ If the ⚠ error light is on and ink is out, replace the appropriate ink cartridge. See “Replacing an Ink Cartridge” on page 7-1.

## ***Error light is on and power light is off***

Follow the steps below.

1. Press the ⚠ maintenance button, then remove any paper in the printer.
2. Turn the printer off. Check for and remove any foreign objects or pieces of paper from inside the printer. Also, make sure that there is sufficient space around the vent on the back of the printer to allow proper ventilation. Remove any objects blocking the vent. Then, turn the printer back on.

***Note:***

*If you cannot remove a foreign object easily by yourself, do not use force and do not disassemble the printer. Call your dealer for assistance.*

3. If the error does not clear, contact your dealer.

---

## ***Paper Doesn't Feed Correctly***

If one of the following problems has occurred, try the solution(s) listed for the problem.

- Paper doesn't feed
- Multiple pages feed
- The paper jams
- Paper isn't ejected fully or is wrinkled

### ***Paper doesn't feed***

Remove the stack of paper and make sure of the following:

- The paper isn't curled or creased.
- The paper isn't too old. See the instructions that came with the paper for more information.
- The paper isn't loaded above the arrow on the left edge guide.
- Paper isn't jammed inside. If it is, remove the jammed paper.
- The black and/or color ink cartridges are not out. If one is, replace the appropriate cartridge. See "Replacing an Ink Cartridge" on page 7-1.

Then, load the paper again. Make sure you follow any special loading instructions that came with your paper. See also "Paper Handling" on page 19.

## **Multiple pages feed**

Remove the stack of paper and make sure the paper is not too thin. See “Paper” on page A-1 for specifications. Fan the edges of the stack to separate the sheets, then reload the paper.

If too many copies of a document are being printed, check the Copies setting on the printer driver’s Paper menu (for Windows) or in the Print dialog box (for Macintosh) and in your application. For instructions, see “Modifying the printout style” on page 2-18 for Windows, or “Making Changes to Printer Settings” on page 4-1 for Macintosh.

## **The paper jams**

Press the ⏏ maintenance button to eject the jammed paper. If the error does not clear, open the printer cover and remove all of the paper inside, including any torn pieces. Then, reload the paper in the sheet feeder and press ⏏ maintenance button to resume printing.

### **Note:**

*If you cannot remove a foreign object easily by yourself, do not use force and do not disassemble the printer. Call your dealer for assistance.*

If your paper jams frequently, make sure of the following:

- The paper is smooth, not curled or wrinkled.
- The paper is of high quality, loaded with the printable side up.
- The paper stack was fanned before loading.
- The paper isn’t loaded above the arrow on the left edge guide.
- The left edge guide is adjusted to fit your paper.

## ***Paper isn't ejected fully or is wrinkled***

Try one or more of these solutions:

- ❑ If the paper doesn't eject fully, press the ⏻ maintenance button, then open the printer cover and remove the paper. Also, check the Paper Size setting in your application or printer driver.
- ❑ If the paper is wrinkled when it comes out, it may be damp or too thin. Load a new stack.

***Note:***

*Store any unused paper in its original packaging in a dry area. See "Paper" on page A-1 for specifications.*





---

# Consumable Products

---

---

## Consumable products

### Ink cartridges

You can use the following cartridges with your printer.

Black ink cartridge	T017
Color ink cartridge	T018

**Note:**

*The product numbers of ink cartridges may vary by location.*

### Media types

EPSON offers specially-designed media for ink jet printers to meet most high-quality printing needs.

EPSON Premium Ink Jet Plain Paper (A4)	S041214
EPSON 360 dpi Ink Jet Paper (A4)	S041059 S041025
EPSON 360 dpi Ink Jet Paper (Letter)	S041060 S041028
EPSON Iron-On Cool Peel Transfer Paper (A4)	S041154
EPSON Iron-On Cool Peel Transfer Paper (Letter)	S041153 S041155
EPSON Photo Quality Ink Jet Paper (A4)	S041061 S041026
EPSON Photo Quality Ink Jet Paper (Letter)	S041062 S041029
EPSON Photo Quality Ink Jet Paper (Legal)	S041067 S041048
EPSON Photo Quality Ink Jet Cards (A6)	S041054
EPSON Photo Quality Ink Jet Cards (5 × 8")	S041121
EPSON Photo Quality Ink Jet Cards (8 × 10")	S041122
EPSON Photo Quality Self Adhesive Sheets (A4)	S041106
EPSON Ink Jet Note Cards A6 (with envelopes)	S041147
EPSON Ink Jet Greeting Cards 5 × 8" (with envelopes)	S041148
EPSON Ink Jet Greeting Cards 8 × 10" (with envelopes)	S041149

EPSON Matte Paper-Heavyweight (A4)	S041256 S041258 S041259
EPSON Matte Paper-Heavyweight (Letter)	S041257
EPSON Photo Paper (A4)	S041140
EPSON Photo Paper (Letter)	S041141
EPSON Photo Paper (4 × 6")	S041134
EPSON Photo Paper (100 × 150 mm)	S041255
EPSON Photo Paper (200 × 300 mm)	S041254
EPSON Panoramic Photo Paper (210 × 594 mm)	S041145
EPSON Photo Paper Cards (A4)	S041177
EPSON Photo Quality Glossy Film (A4)	S041071
EPSON Photo Quality Glossy Film (Letter)	S041072
EPSON Photo Quality Glossy Film (A6)	S041107
EPSON Photo Stickers 16 (A6)	S041144
EPSON Photo Stickers 4 (A6)	S041176
EPSON Ink Jet Transparencies (A4)	S041063
EPSON Ink Jet Transparencies (Letter)	S041064

EPSON Premium Glossy Photo Paper (A4)	S041287 S041297
EPSON Premium Glossy Photo Paper (Letter)	S041286

**Note:**

*The availability of special media varies by location.*

# Appendix A

---

## Printer Specifications

---

### Printing

---

Printing method	On-demand ink jet
Nozzle configuration	Monochrome (black) 144 nozzles Color (cyan, magenta, yellow) 144 nozzles (48 [each color] × 3)
Resolution	Maximum 2880 dpi × 720 dpi
Print direction	Bidirectional with logic seeking
Control code	ESC/P Raster EPSON Remote
Input buffer	32 KB

---

### Paper

**Note:**

*Since the quality of any particular brand or type of paper may be changed by the manufacturer at any time, EPSON cannot attest to the quality of any non-EPSON brand or type of paper. Always test samples of paper stock before purchasing large quantities or printing large jobs.*

## ***Paper specifications***

### Single sheets:

Size	A4 (210 mm × 297 mm) A5 (148 mm × 210 mm) Letter (216 mm × 279 mm) Half letter (139.7 mm × 215.9 mm) Legal (216 mm × 356 mm) Executive (184.2 mm × 266.7 mm)
Paper types	Plain bond paper, special paper distributed by EPSON
Thickness (for plain bond paper)	0.08 mm to 0.11 mm (0.003 to 0.004 inch)
Weight (for plain bond paper)	64 g/m <sup>2</sup> (17 lb) to 90 g/m <sup>2</sup> (24 lb)

### Envelopes:

Size	No. 10 (104.8 mm × 241 mm) DL (110 mm × 220 mm) C6 (114 mm × 162 mm)
Paper types	Plain bond paper, air mail
Thickness	0.16 mm to 0.52 mm (0.006 to 0.02 inch)
Weight	45 g/m <sup>2</sup> (12 lb) to 75 g/m <sup>2</sup> (20 lb)

### Index Cards:

Size	5 × 8" (127 mm × 203 mm) 8 × 10" (203 mm × 254 mm)
Paper types	Special paper distributed by EPSON

### Transparencies, Glossy Film, Glossy Paper:

Size	A4 (210 mm × 297 mm) Letter (216 mm × 279 mm) A6 (105 mm × 148 mm) for glossy film
Paper types	Special paper distributed by EPSON

### Self Adhesive Sheets:

Size	A4 (210 mm × 297 mm)
Paper types	Special paper distributed by EPSON

### Photo Paper:

Size	A4 (210 mm × 297 mm) Letter (216 mm × 279 mm) 100 mm × 150 mm 200 mm × 300 mm 113.6 mm × 175.4 mm
Paper types	Special paper distributed by EPSON

### Photo Stickers:

Size	A6 (105 mm × 148 mm) with 4 or 16 frames
Paper types	Special paper distributed by EPSON

### Matte Paper-Heavyweight:

Size	A4 (210 mm × 297 mm) Letter (216 mm × 279 mm)
Paper types	Special paper distributed by EPSON

### **Note:**

- ❑ *Poor quality paper may reduce print quality and cause paper jams or other problems. If you encounter problems, switch to a higher grade of paper.*

- ❑ *Do not load curled or folded paper.*
- ❑ *Use paper under normal conditions:  
Temperature 15 to 25°C (59 to 77°F)  
Humidity 40 to 60% RH*
- ❑ *EPSON Photo Quality Glossy Film and Self Adhesive Sheets should  
be stored under the following conditions:  
Temperature 15 to 30°C (59 to 86°F)  
Humidity 20 to 60% RH*

## **Printable area**

Single sheets (including panoramic size) and index cards

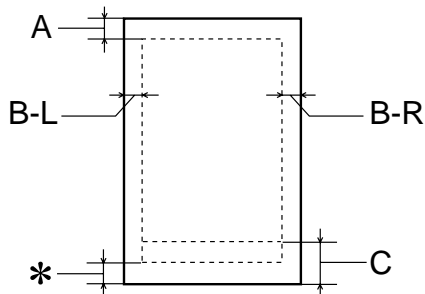

Envelopes

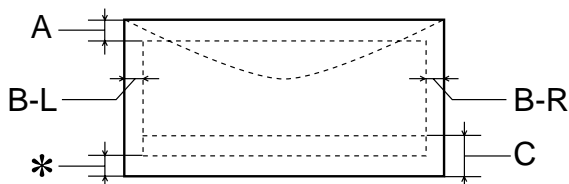



- A: The minimum top margin is 3.0 mm (0.12").
- When loading multiple sheets of EPSON Photo Quality Glossy Film, the minimum top margin is 30.0 mm (1.2").
- B-L: The minimum left margin is 3.0 mm (0.12").
- B-R: The minimum right margin is as follows:  
3.0 mm (0.12") for single sheets and C6 envelopes.  
7.0 mm (0.28") for DL envelopes.  
28.0 mm (1.10") for No. 10 envelopes.
- C: The minimum bottom margin is 14.0 mm (0.55").
- \*: You can extend the minimum bottom margin to 3 mm by selecting **Maximum** as the Printable Area setting on the printer driver's Paper menu (Windows) or in the Page Setup dialog box (Macintosh). However, print quality may decline in the expanded area. Before printing large jobs using this setting, print a single sheet to confirm printout quality.

**Note:**

*Always load paper into the sheet feeder short edge first. Load envelopes flap edge first with the flap side down.*

---

## ***Ink Cartridges***

### **Black ink cartridge (T017)**

Color	Black
Print capacity*	600 pages (A4, text at 360 dpi)
Cartridge life	2 years from production date (within 6 months after opening package, at 25°C [77°F])
Temperature	Storage: -20 to 40°C (-4 to 104°F) 1 month at 40°C (104°F) Transit: -30 to 60°C (-22 to 140°F) 1 month at 40°C (104°F) 120 hours at 60°C (140°F) Freezing:** -16°C (3.2°F)
Dimensions	28.1 mm (W) × 66.85 mm (D) × 38.5 mm (H)

## Color ink cartridge (T018)

Color	Cyan, magenta, and yellow
Print capacity*	300 pages (A4, 360 dpi, 5% duty each color)
Cartridge life	2 years from production date (within 6 months of opening the package at 25°C [77°F])
Temperature	Storage: -20 to 40°C (-4 to 104°F) 1 month at 40°C (104°F) Transit: -30 to 60°C (-22 to 140°F) 1 month at 40°C (104°F) 120 hours at 60°C (140°F) Freezing:** -18°C (-0.4°F)
Dimensions	43.2 mm (W) × 66.85 mm (D) × 38.5 mm (H)

\* The figure given is based upon continuous printing after ink cartridge replacement. The actual print capacity may vary, depending on how often you use the print head cleaning function and how often you turn the printer on.

\*\* Ink thaws and is usable after approximately 3 hours at 25°C (77°F).



### **Caution:**

- ❑ *EPSON recommends the use of original EPSON ink cartridges only. Other products not manufactured by EPSON may cause damage to your printer not covered by EPSON's warranties.*
- ❑ *Do not use an ink cartridge if the date on the package has expired.*

---

## ***Mechanical***

Paper feed method	Friction
Paper path	Sheet feeder, rear entry
Sheet feeder capacity	About 100 sheets at 64 g/m <sup>2</sup> (17 lb) paper
Dimensions	Storage Width: 450 mm (17.7 inches) Depth: 246 mm (9.7 inches) Height: 182 mm (7.2 inches)  Printing Width: 450 mm (17.7 inches) Depth: 547 mm (21.5 inches) Height: 279 mm (11.0 inches)
Weight	4.1 kg (9.0 lb) without the ink cartridges

---

## ***Electrical***

	<b>120V Model</b>	<b>220-240V Model</b>
Input voltage range	99 to 132V	198 to 264V
Rated frequency range	50 to 60 Hz	
Input frequency range	49.5 to 60.5 Hz	
Rated current	0.4A	0.2A
Power consumption	Approx. 17W (ISO10561 Letter Pattern) Approx. 2.5W in standby mode	

***Note:***

*Check the label on the back of the printer for the voltage of your printer.*

---

## ***Environmental***

Temperature	Operation: 10 to 35°C (50 to 95°F) Storage: -20 to 40°C (-4 to 104°F) 1 month at 40°C (104°F) Transit: * -20 to 60°C (-4 to 140°F) 120 hours at 60°C (140°F)
Humidity	Operation: 20 to 80% RH Storage: *, ** 5 to 85% RH

\* Stored in a shipping container

\*\* Without condensation

---

## ***Safety Approvals***

Safety standards:

U.S. model	UL 1950 CSA C22.2 No.950
European model	EN60950

EMC:

U.S. model	FCC part 15 subpart B class B
European model	EN 55022 (CISPR Pub. 22) class B EN 55024 EN 61000-3-2 EN 61000-3-3
Australian model	AS/NZS 3548 class B

---

## ***System Requirements***

Refer to the appropriate section below for the minimum and recommended computer system requirements necessary to use this printer.

### ***For Windows computers***

To use your printer, you need Microsoft® Windows® 98, Windows® 95, Windows® 3.1, Windows® 2000, or Windows® NT 4.0 installed and the printer must be connected via a shielded, twisted-pair parallel cable. If you want to connect your printer to a USB port, you need a Windows 98 or Windows 2000 pre-installed PC equipped with a USB port and the printer must be connected via a standard, shielded USB cable.

Your computer should also meet the following system requirements.

<b>Minimum System Requirements</b>	<b>Recommended System</b>
i486/66 MHz for Windows 98 i486/25 MHz for Windows 95 and NT 4.0 i386/25 MHz for Windows 3.1 Pentium 133 MHz for Windows 2000	Pentium or higher processor for Windows 98, 95, 3.1, and NT 4.0 133 MHz or higher processor for Windows 2000

16 MB RAM for Windows 98, 95, 3.1, and NT 4.0 32 MB RAM for Windows 2000	32 MB RAM or more for Windows 98, 95, and 3.1 64 MB or more for Windows 2000 and NT 4.0
20 MB hard disk space for Windows 98, 95, and 3.1 40 MB for Windows 2000 and NT 4.0	50 MB or more hard disk space for Windows 98, 95, and 3.1 100 MB or more for Windows 2000 and NT 4.0
VGA monitor	VGA or better monitor

Your computer dealer can help you update your system if it does not meet these requirements.

## For Macintosh computers

To connect this printer to Apple® Macintosh® computers, you must use a USB cable.

Your Macintosh must also meet the following system requirements.

Minimum System Requirements	Recommended System
Mac OS 8.1	Mac OS 8.5.1 or later
8 MB of available memory 8 MB of available memory when background printing is turned on.	19 MB or more of available memory 32 MB of available memory when background printing is turned on.

### Note:

- ❑ *The amount of available memory varies according to the number and kind of applications that are open. To see how much memory is available, choose About This Computer from the Apple menu and refer to the memory size (listed in kilobytes) under "Largest Unused Block" (1,024K=1 MB).*

- ❑ *The memory requirements above are for printing on Letter size paper. These requirements may vary depending on the size of the paper, the type of application you are using, and the complexity of the document that you want to print.*

In addition to these system and memory requirements, you need 10 MB of free hard disk space to install your printer software. To print, you also need extra hard disk space amounting to about twice the size of the file that you want to print.



## ***Customer Support***

---

### ***Technical Support Web Site***

EPSON's Technical Support Web Site provides help with problems that cannot be solved using the troubleshooting information in your printer documentation. If you have a Web browser and can connect to the Internet, access that site at:

<http://support.epson.net/StylusCOLOR680>

---

## **Regional Customer Services**

If your EPSON product is not operating properly and you cannot solve the problem using the troubleshooting information in your product documentation, contact customer support services for assistance. If customer support for your area is not listed below, contact the dealer from whom you purchased your product.

Customer support will be able to help you much more quickly if you provide the following information.

- Product serial number  
(The serial number label is usually on the back of the product)
- Product model
- Product software version  
(Click About, Version Info, or similar button in the product software)
- Brand and model of your computer
- Name and version of your computer operating system
- Names and versions of the applications you normally use with your product

### **For users in the United States**

EPSON provides technical assistance 24 hours a day through the electronic support services and automated telephone services listed below. If you wish to speak directly to a technical support representative, see your *Printer Basics* book for contact information.

**Note:**

*For help using any other software on your system, see the documentation for that software for technical support information.*

## *World Wide Web*

From the Internet, you can reach EPSON Support at <http://support.epson.com>. At this site, you can download drivers and other files, look at documentation such as product brochures and user manuals, and access troubleshooting information.

## *EPSON Internet FTP site*

If you have Internet FTP capability, use your Web browser (or other software for FTP downloading) to log onto <ftp.epson.com> with the user name `anonymous` and your e-mail address as the password.

## *EPSON E-Mail Technical Support*

To receive technical advice through e-mail, go to <http://support.epson.com> and complete the form under the troubleshooting tab, as requested.

## *Automated Telephone Services*

A variety of automated help services are available 24 hours a day, seven days a week. To use these services, you must have a touch tone telephone and call (800) 922-8911.

## *EPSON Accessories*

You can purchase ink cartridges, paper, manuals, and accessories from EPSON Accessories at (800) 873-7766 or visit our web site at [www.epsonsupplies.com](http://www.epsonsupplies.com) (U.S. sales only). In Canada, please call (800) 873-7766 for dealer referral.

## ***For users in the United Kingdom and the Republic of Ireland***

If you purchased your product in the UK or the Republic of Ireland, EPSON (UK) LTD provides a range of customer services and technical support.

### *Support via the World Wide Web*

- ❑ For information on the latest EPSON products, software drivers, online user guides, and answers to frequently asked questions:

<http://www.epson.co.uk>

- ❑ To e-mail EPSON Technical Support:

<http://www.epson.co.uk/support/email/>

- ❑ For a full list of EPSON Customer and Warranty Support services:

<http://www.epson.co.uk/support/>

### *Support via telephone*

Our Customer and Warranty Support teams can be contacted by calling 0870 163 7766 in the UK or 0044 0870 163 7766 from the Republic of Ireland. They can provide the following services:

- ❑ Technical information on installing, configuring, and operating your EPSON products
- ❑ Arranging for faulty EPSON products to be repaired within the warranty period

### *Pre-Sales Enquiry Desk*

Our Enquiry Desk team can be contacted by calling 0800 220546 in the UK or 1 800 409132 from the Republic of Ireland, by faxing 01442 227271 in the UK or 0044 1442 227271 from the Republic of Ireland, and via e-mail at [info@epson.co.uk](mailto:info@epson.co.uk). They can provide the following information:

- ❑ Pre-sales information and literature on new EPSON products (also available via our world wide web site at <http://www.epson.co.uk>)

- ❑ Where to purchase genuine EPSON consumables, accessories, and options

### ***For users in Australia***

EPSON Australia wishes to provide you with a high level of customer service. In addition to your product documentation, we provide the following sources for obtaining information:

#### *Your dealer*

Don't forget that your dealer can often help identify and resolve problems. The dealer should always be the first call for advice on problems, they can often solve problems quickly and easily as well as give advice on the next step to take.

#### *Internet URL <http://www.epson.com.au>*

Access the EPSON Australia World Wide Web pages. Worth taking your modem here for the occasional surf! The site provides a download area for drivers, EPSON contact points, new product information and technical support (e-mail).

#### *EPSON Faxback service*

EPSON Faxback service will fax you the latest specifications for most EPSON products offered in Australia. Phone (02) 9903 9075 and the system will guide you through a number of choices before faxing the information to your fax machine.

#### *EPSON Helpdesk*

EPSON Helpdesk is provided as a final backup to make sure our clients have access to advice. Operators on the Helpdesk can aid you in installing, configuring and operating your EPSON product. Our Pre-sales Helpdesk staff can provide literature on new EPSON products and advise where the nearest dealer or service agent is located. Many types of queries are answered here.

The Helpdesk numbers are:

Phone: 1300 361 054

Fax: (02) 9903 9189

We encourage you to have all the relevant information on hand when you ring. The more information you prepare, the faster we can help solve the problem. This information includes your EPSON product documentation, type of computer, operating system, application programs, and any information you feel is required.

### ***For users in Malaysia***

Contacts for information, support, and services are:

*World Wide Web (www.epson.com.my)*

Information on product specifications, drivers for download, Frequently Asked Questions (FAQ), and Email Enquiries are available.

*Epson Trading Shah Alam Head Office*

Phone: 03 5191366

Fax: 03 5191281

### ***For users in Singapore***

Sources of information, support, and services available from Epson Singapore are:

*World Wide Web (www.epson.com.sg)*

Information on product specifications, drivers for download, Frequently Asked Questions (FAQ), Sales Enquiries, and Technical Support via e-mail are available.

*Epson HelpDesk (phone: (065) 5863111)*

Our HelpDesk team can help you with the following over the phone:

- Sales enquiries and product information
- Product usage questions or problem
- Enquiries on repair service and warranty

### ***For users in Hong Kong***

To obtain technical support as well as other after-sales services, users are welcome to contact EPSON Hong Kong Limited.

*Internet home page*

EPSON Hong Kong has established a local home page in both Chinese and English on the Internet to provide users with the following information:

- Product information
- Answers to Frequently Asked Questions (FAQs)
- Latest versions of EPSON product drivers

Users can access our World Wide Web home page at:

<http://www.epson.com.hk>

### *Electronic bulletin board system*

An electronic bulletin board system (BBS) is also available to obtain product information and the latest versions of product drivers. You can log on to the following number for the BBS service:

BBS: (852) 2827-4244

### *Technical support hotline*

You can also contact our technical staff at the following telephone and fax numbers:

Phone: (852) 2585-4399

Fax: (852) 2827-4383



---

# Glossary

The following definitions apply specifically to printers.

**application**

A software program that helps you carry out a particular task, such as word processing or financial planning.

**ASCII**

American Standard Code for Information Interchange. A standardized coding system for assigning numerical codes to letters and symbols.

**banding**

The horizontal lines that sometimes appear when printing graphics. This occurs when the print head is misaligned. See also *MicroWeave*.

**bit**

A binary digit (0 or 1), which is the smallest unit of information used by a printer or computer.

**brightness**

The lightness or darkness of an image.

**buffer**

The portion of the printer's memory used to store data before printing it.

**byte**

A unit of information consisting of eight bits.

**characters per inch (cpi)**

A measure of the size of text characters, sometimes referred to as pitch.

**CMYK**

Cyan (blue-green), magenta, yellow, and black. These colored inks are used to create the subtractive system array of printed colors.

**color matching**

A method of processing color data so that colors displayed on a computer screen closely match colors in printouts. A variety of color-matching software is available.

**ColorSync**

Macintosh software that is designed to help you get WYSIWYG (what you see is what you get) color output. This software prints colors as you see them on your screen.

**cpi**

See *characters per inch*.

**default**

A value or setting that takes effect when the equipment is turned on, reset, or initialized.

**dithering**

A halftoning method in which dots are arranged in an orderly pattern. Dithering works best for printing images with solid colors, such as charts and graphs.

**DMA**

Direct Memory Access. A data transfer feature that bypasses a computer's CPU and allows direct communication between a computer and peripheral devices (like printers), and between one peripheral device and another.

**dpi**

Dots per inch. The dpi measures the resolution. See also *resolution*.

**drive**

A memory device, such as CD-ROM, hard disk, or floppy disk. In Windows, a letter is assigned to each drive for easy management.

**driver**

A software program that sends instructions to a computer peripheral to tell it what to do. For example, your printer driver accepts print data from your word processor application and sends instructions to the printer on how to print this data.

**economy printing**

Printing in which images are printed with fewer dots to save ink.

**error diffusion**

Error diffusion blends individual colored dots with the colors of the surrounding dots to create the appearance of natural colors. By blending colored dots, the printer can achieve excellent colors and subtle color gradation. This method is best suited for printing documents that contain detailed graphics or photographic images.

**ESC/P**

Abbreviation for EPSON Standard Code for Printers, the system of commands your computer uses to control your printer. It is standard for all EPSON printers and is supported by most applications for personal computers.

**ESC/P 2**

The enhanced version of the ESC/P printer command language. Commands in this language produce laser-like features, such as scalable fonts and enhanced graphics printing.

**Finest detail**

This printer driver setting automatically makes your printout sharper and clearer, especially for text. Be aware that this may increase the time required for printing.

**font**

A style of type designated by a family name.

**grayscale**

A scale of shades of gray from black to white. Grayscale is used to represent colors when printing with black ink only.

**halftones**

Patterns of black or colored dots used to reproduce an image.

**high speed printing**

Printing in which images are printed in both directions. This provides faster printing.

**ICM (Image Color Matching)**

The color matching method used by Windows 98, 95, and 2000 to match the colors in your printout with the colors displayed on your screen.

**initialization**

Returns the printer to its defaults (fixed set of conditions). This happens every time you turn on the printer or reset the printer.

**ink cartridge**

Contains the ink your printer uses when printing.

**ink jet**

A method of printing in which each letter or symbol is formed by precisely spraying ink onto paper.

**interface**

The connection between the computer and the printer. A parallel interface transmits data one character or code at a time. A serial interface transmits data one bit at a time.

**interface cable**

The cable that connects the computer to the printer.

**local printer**

The printer connected to the computer's port directly by an interface cable.

**media**

Materials upon which data is printed, such as envelopes, plain paper, special paper, and transparency film.

**memory**

The part of the printer's electronic system that is used to store information (data). Some information is fixed and is used to control how the printer operates. Information that is sent to the printer from the computer is stored in memory temporarily. See also *RAM* and *ROM*.

**MicroWeave**

Printing in which images are printed in finer increments to reduce the possibility of banding and to produce laser-like images. See also *banding*.

**monochrome**

Printing with only one color of ink, usually black.

**nozzle**

Fine tubes in the print head through which ink is sprayed onto the page. Print quality may decline if the print head nozzles are clogged.

**operation check**

A method for checking the operation of the printer. When you perform a printer operation check, the printer prints the ROM version, code page, ink counter code, and a nozzle check pattern.

**parallel interface**

See *interface*.

**port**

An interface channel through which data is transmitted between devices.

**printable area**

The area of a page on which the printer can print. It is smaller than the physical size of the page due to margins.

**printer driver**

A software program that sends commands for using the features of a particular printer. Often shortened to “driver”.

**print queue**

When your printer is connected to a network, a waiting line in which print jobs that are sent to the printer while it is busy are stored until they can be printed.

**RAM**

Random Access Memory. The portion of the printer's memory used as a buffer and for storing user-defined characters. All data stored in RAM is lost when the printer is turned off.

**reset**

To return a printer to its defaults by turning the printer off and then back on.

**resolution**

The number of dots per inch used to represent an image.

**ROM**

Read Only Memory. A portion of memory that can only be read and cannot be used for data storage. ROM retains its contents when you turn off the printer.

**RGB**

Red, green, and blue. These colors, in phosphors irradiated by a cathode ray tube (CRT) monitor's electron gun, are used to create the additive array of screen colors.

**serial interface**

See *interface*.

**spool**

The first step in printing, in which the printer driver converts the print data into codes that your printer understands. This data is then sent directly to the printer or to the print server.

**spool manager**

The software program that converts print data into codes that your printer understands. See also *spool*.

**sRGB**

The color management method used to maintain color consistency between devices which adhere to the sRGB standard.

**Status Monitor**

The software program that allows you to check the printer's status.

**subtractive colors**

Colors produced by pigments that absorb some colors of light and reflect others. See also *CMYK*.

**USB interface**

Universal Serial Bus interface. Enables the user to connect up to 127 peripheral devices (such as keyboards, mice, and printers) to the computer through a single, general-purpose port. The use of USB hubs allows you to add additional ports. See also *interface*.

**WYSIWYG**

What-you-see-is-what-you-get. This term is used to describe printout that looks exactly like it appears on screen.

